



# **NOTICE OF INTENT APPLICATION**

**TO EXPAND AN EXISTING DRIVEWAY  
WITHIN THE LAND SUBJECT  
TO COASTAL STORM FLOWAGE**

At

**2 FRANCIS STREET**

**JANUARY 2021**

Prepared For

**LYNNE F. BERLYN**

# Locus Map

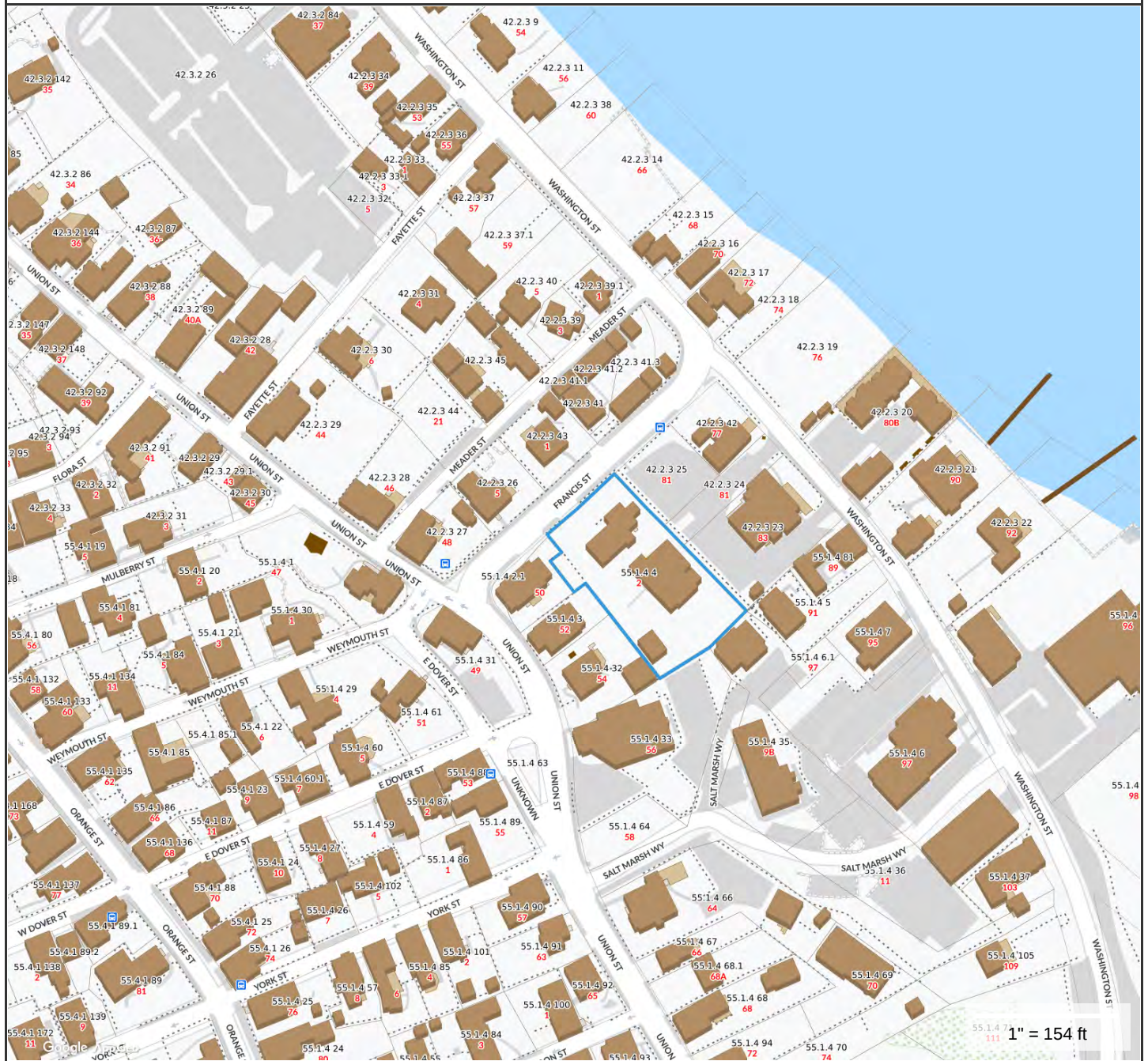

### Property Information

**Property ID** 55.1.4.4  
**Location** 2 FRANCIS ST  
**Owner** BERLYN LYNNE F



### MAP FOR REFERENCE ONLY NOT A LEGAL DOCUMENT

Town and County of Nantucket, MA makes no claims and no warranties, expressed or implied, concerning the validity or accuracy of the GIS data presented on this map.

Geometry updated 11/13/2018  
 Data updated 11/19/2018



January 14, 2021

Ms. Ashley Erisman, Chair  
Nantucket Conservation Commission  
2 Bathing Beach Road  
Nantucket, MA 02554

Re: Notice of Intent  
2 Francis Street  
Map 55.1.4 Parcel 4

Dear Ms. Erisman:

On behalf of the property owner, Lynne F. Berlyn, Nantucket Engineering & Survey, P.C. is submitting this Notice of Intent (NOI) to the Nantucket Conservation Commission for proposed activities within Land Subject to Coastal Storm Flowage at the above referenced property (the "Site") in Nantucket, Massachusetts.

Proposed activities at the Site consist of removal of a portion an existing asphalt apron, construction of a block apron, and modification/expansion of an existing gravel driveway. No fill is proposed. Attached are permit drawings, including plans showing a site locus, existing conditions including resource area locations, and proposed construction areas.

A completed WPA Form 3 – Notice of Intent is attached along with the NOI Wetland Fee Transmittal Form including checks for \$512.50, \$537.50, \$25 and \$200 to cover the WPA filing fee, Nantucket Wetland by-law fee and the Nantucket Expert Review fee. Also included is a check for \$201.07 to the Inquirer & Mirror for publication of the notice of the public hearing. A waiver is required from the Town of Nantucket Bylaw Chapter 136 for the proposed project.

Notification of this NOI filing was provided to all abutting property owners by certified mail. This property owner listing was obtained from the Town of Nantucket Assessor's office. Documentation of the notification is provided including a copy of the notification letter, the property owner listing and certified mail receipts.

#### SITE DESCRIPTION

The subject property is approximately one-half of an acre in size and is located in the Town section of Nantucket Island. The property is bounded to the east, south and west by existing residential-use properties. The northerly boundary is Francis Street, a paved traveled way. The property contains an existing residential-use structure served by municipal water and sewer. The defined resource areas on-site are Land Subject to Coastal Storm Flowage. A review of the August 1, 2017 "Massachusetts Natural Heritage Atlas", prepared by the Massachusetts Natural Heritage and Endangered Species Program (NHESP), indicates that the project area is not within the known range of state listed rare wildlife species.

## WORK DESCRIPTION

The Applicant proposes to remove a portion an existing asphalt apron, construction of a block apron, and modification/expansion of an existing gravel driveway. No fill is proposed. All disturbed areas will be covered with a minimum of 6" of topsoil and planted with Cape Cod Premium grass seed mix.

## CONCLUSION

The proposed work within the existing residential-use of the property will not affect the ability of Land Subject to Coastal Storm Flowage resource areas to function as they currently do. The project will not result in an adverse impact on the areas or the interests protected by the Commission including flood control, erosion control, storm damage prevention, prevention of pollution, wildlife, and wetland scenic views.

I plan to attend the Public Hearings for this application to address any questions, comments or concerns that the Commission may have.

Sincerely,

A handwritten signature in blue ink that reads "Arthur D. Gasbarro". The signature is written in a cursive, flowing style.

Arthur D. Gasbarro, PE, PLS





# WPA Form 3 – Notice of Intent

Massachusetts Wetlands Protection Act M.G.L. c. 131, §40  
And the Town of Nantucket Wetlands Bylaw Chapter 136

Provided by MassDEP:
MassDEP File Number
Document Transaction Number
NANTUCKET
City/Town



## A. General Information

1. Project Location (**Note:** electronic filers will click on button to locate project site):

<u>2 Francis Street</u>	<u>Nantucket</u>	<u>02554</u>
a. Street Address	b. City/Town	c. Zip Code
<u>Latitude and Longitude:</u>	<u>41d 16' 45"N</u>	<u>70d 05' 40"W</u>
	d. Latitude	e. Longitude
<u>55.1.4</u>	<u>4</u>	
f. Assessors Map/Plat Number	g. Parcel /Lot Number	

2. Applicant:

<u>Lynne F.</u>	<u>Berlyn</u>	
a. First Name	b. Last Name	
<u>c. Organization</u>		
<u>5 Blackwell Lane</u>		
d. Street Address		
<u>Worcester</u>	<u>MA</u>	<u>01609</u>
e. City/Town	f. State	g. Zip Code
<u>h. Phone Number</u>	<u>i. Fax Number</u>	<u>jerry@berlyn.com</u>
		j. Email Address

3. Property owner (required if different from applicant):  Check if more than one owner

<u>a. First Name</u>	<u>b. Last Name</u>	
<u>c. Organization</u>		
<u>d. Street Address</u>		
<u>e. City/Town</u>	<u>f. State</u>	<u>g. Zip Code</u>
<u>h. Phone Number</u>	<u>i. Fax Number</u>	<u>j. Email address</u>

4. Representative (if any):

<u>Arthur D.</u>	<u>Gasbarro, PE, PLS</u>	
a. First Name	b. Last Name	
<u>Nantucket Engineering &amp; Survey, P.C.</u>		
c. Company		
<u>20 Mary Ann Drive</u>		
d. Street Address		
<u>Nantucket</u>	<u>MA</u>	<u>02554</u>
e. City/Town	f. State	g. Zip Code
<u>508-825-5053</u>	<u>art@nantucketengineer.com</u>	
h. Phone Number	i. Fax Number	j. Email address

5. Total WPA Fee Paid (from NOI Wetland Fee Transmittal Form):

<u>\$1,050 + \$25 + \$200</u>	<u>\$512.50</u>	<u>\$537.50 + \$25 + \$200</u>
a. Total Fee Paid	b. State Fee Paid	c. City/Town Fee Paid



# WPA Form 3 – Notice of Intent

Massachusetts Wetlands Protection Act M.G.L. c. 131, §40  
And the Town of Nantucket Wetlands Bylaw Chapter 136

Provided by MassDEP:
MassDEP File Number
Document Transaction Number
NANTUCKET
City/Town

## A. General Information (continued)

### 6. General Project Description:

The Applicant proposes to remove a portion of an existing driveway and construct a 12' wide x 150' long gravel/shell roadway with a block apron within Land Subject to Coastal Storm Flowage. Please refer to the Site Plan for additional information.

### 7a. Project Type Checklist:

- |   |   |
|---|---|
| 1. <input type="checkbox"/> Single Family Home                | 2. <input checked="" type="checkbox"/> Residential Subdivision        |
| 3. <input type="checkbox"/> Limited Project Driveway Crossing | 4. <input type="checkbox"/> Commercial/Industrial                     |
| 5. <input type="checkbox"/> Dock/Pier                         | 6. <input type="checkbox"/> Utilities                                 |
| 7. <input type="checkbox"/> Coastal Engineering Structure     | 8. <input type="checkbox"/> Agriculture (e.g., cranberries, forestry) |
| 9. <input type="checkbox"/> Transportation                    | 10. <input type="checkbox"/> Other                                    |

### 7b. Is any portion of the proposed activity eligible to be treated as a limited project subject to 310 CMR 10.24 (coastal) or 310 CMR 10.53 (inland)?

1.  Yes  No If yes, describe which limited project applies to this project:

2. Limited Project

### 8. Property recorded at the Registry of Deeds for:

NANTUCKET

a. County

189

c. Book

b. Certificate # (if registered land)

196

d. Page Number

## B. Buffer Zone & Resource Area Impacts (temporary & permanent)

- Buffer Zone Only – Check if the project is located only in the Buffer Zone of a Bordering Vegetated Wetland, Inland Bank, or Coastal Resource Area.
- Inland Resource Areas (see 310 CMR 10.54-10.58; if not applicable, go to Section B.3, Coastal Resource Areas).

Check all that apply below. Attach narrative and any supporting documentation describing how the project will meet all performance standards for each of the resource areas altered, including standards requiring consideration of alternative project design or location.

For all projects affecting other Resource Areas, please attach a narrative explaining how the resource area was delineated.

Resource Area	Size of Proposed Alteration	Proposed Replacement (if any)
a. <input type="checkbox"/> Bank	1. linear feet	2. linear feet
b. <input type="checkbox"/> Bordering Vegetated Wetland	1. square feet	2. square feet
c. <input type="checkbox"/> Land Under Waterbodies and Waterways	1. square feet 3. cubic yards dredged	2. square feet



# WPA Form 3 – Notice of Intent

Massachusetts Wetlands Protection Act M.G.L. c. 131, §40  
And the Town of Nantucket Wetlands Bylaw Chapter 136

Provided by MassDEP:
MassDEP File Number
Document Transaction Number
NANTUCKET
City/Town

## B. Buffer Zone & Resource Area Impacts (temporary & permanent) (cont'd)

<u>Resource Area</u>	<u>Size of Proposed Alteration</u>	<u>Proposed Replacement (if any)</u>
d. <input type="checkbox"/> Bordering Land Subject to Flooding	1. square feet 3. cubic feet of flood storage lost	2. square feet 4. cubic feet replaced
e. <input type="checkbox"/> Isolated Land Subject to Flooding	1. square feet 2. cubic feet of flood storage lost	3. cubic feet replaced
f. <input type="checkbox"/> Riverfront Area	1. Name of Waterway (if available)	
2. Width of Riverfront Area (check one):		
<input type="checkbox"/> 25 ft. - Designated Densely Developed Areas only		
<input type="checkbox"/> 100 ft. - New agricultural projects only		
<input type="checkbox"/> 200 ft. - All other projects		
3. Total area of Riverfront Area on the site of the proposed project:		_____ square feet
4. Proposed alteration of the Riverfront Area:		
a. total square feet	b. square feet within 100 ft.	c. square feet between 100 ft. and 200 ft.
5. Has an alternatives analysis been done and is it attached to this NOI?	<input type="checkbox"/> Yes <input type="checkbox"/> No	
6. Was the lot where the activity is proposed created prior to August 1, 1996?	<input type="checkbox"/> Yes <input type="checkbox"/> No	

3.  Coastal Resource Areas: (See 310 CMR 10.25-10.35)

Check all that apply below. Attach narrative and supporting documentation describing how the project will meet all performance standards for each of the resource areas altered, including standards requiring consideration of alternative project design or location.

Online Users:  
Include your document transaction number (provided on your receipt page) with all supplementary information you submit to the Department.

<u>Resource Area</u>	<u>Size of Proposed Alteration</u>	<u>Proposed Replacement (if any)</u>
a. <input type="checkbox"/> Designated Port Areas	Indicate size under Land Under the Ocean, below	
b. <input type="checkbox"/> Land Under the Ocean	1. square feet 2. cubic yards dredged	
c. <input type="checkbox"/> Barrier Beach	Indicate size under Coastal Beaches and/or Coastal Dunes below	
d. <input type="checkbox"/> Coastal Beaches	1. square feet	2. cubic yards beach nourishment
e. <input type="checkbox"/> Coastal Dunes	1. square feet	2. cubic yards dune nourishment



# WPA Form 3 – Notice of Intent

Massachusetts Wetlands Protection Act M.G.L. c. 131, §40  
And the Town of Nantucket Wetlands Bylaw Chapter 136

Provided by MassDEP:
MassDEP File Number
Document Transaction Number
NANTUCKET
City/Town

## B. Buffer Zone & Resource Area Impacts (temporary & permanent) (cont'd)

	<u>Size of Proposed Alteration</u>	<u>Proposed Replacement (if any)</u>
f. <input type="checkbox"/> Coastal Banks	_____	
	1. linear feet	
g. <input type="checkbox"/> Rocky Intertidal Shores	_____	
	1. square feet	
h. <input type="checkbox"/> Salt Marshes	_____	_____
	1. square feet	2. sq ft restoration, rehab., creation
i. <input type="checkbox"/> Land Under Salt Ponds	_____	
	1. square feet	
	_____	
	2. cubic yards dredged	
j. <input type="checkbox"/> Land Containing Shellfish	_____	
	1. square feet	
k. <input type="checkbox"/> Fish Runs	Indicate size under Coastal Banks, inland Bank, Land Under the Ocean, and/or inland Land Under Waterbodies and Waterways, above	
	_____	
	1. cubic yards dredged	
l. <input checked="" type="checkbox"/> Land Subject to Coastal Storm Flowage	_____	
	1,000+/- additional gravel road	
	1. square feet	
4. <input type="checkbox"/> Restoration/Enhancement	If the project is for the purpose of restoring or enhancing a wetland resource area in addition to the square footage that has been entered in Section B.2.b or B.3.h above, please enter the additional amount here.	
	_____	_____
	a. square feet of BVW	b. square feet of Salt Marsh
5. <input type="checkbox"/> Project Involves Stream Crossings		
	_____	_____
	a. number of new stream crossings	b. number of replacement stream crossings

## C. Other Applicable Standards and Requirements

### Streamlined Massachusetts Endangered Species Act/Wetlands Protection Act Review

1. Is any portion of the proposed project located in **Estimated Habitat of Rare Wildlife** as indicated on the most recent Estimated Habitat Map of State-Listed Rare Wetland Wildlife published by the Natural Heritage and Endangered Species Program (NHESP)? To view habitat maps, see the *Massachusetts Natural Heritage Atlas* or go to [http://www.mass.gov/dfwele/dfw/nhosp/regulatory\\_review/priority\\_habitat/online\\_viewer.htm](http://www.mass.gov/dfwele/dfw/nhosp/regulatory_review/priority_habitat/online_viewer.htm).

a.  Yes  No **If yes, include proof of mailing or hand delivery of NOI to:**

**Natural Heritage and Endangered Species Program  
Division of Fisheries and Wildlife  
Route 135, North Drive  
Westborough, MA 01581**

8/1/17  
b. Date of map





# WPA Form 3 – Notice of Intent

Massachusetts Wetlands Protection Act M.G.L. c. 131, §40  
And the Town of Nantucket Wetlands Bylaw Chapter 136

Provided by MassDEP:
MassDEP File Number
Document Transaction Number
NANTUCKET
City/Town

## C. Other Applicable Standards and Requirements (cont'd)

If yes, the project is also subject to Massachusetts Endangered Species Act (MESA) review (321 CMR 10.18). To qualify for a streamlined, 30-day, MESA/Wetlands Protection Act review, please complete Section C.1.C, and include requested materials with this Notice of Intent (NOI); *OR* complete Section C.1.d, if applicable. *If MESA supplemental information is not included with the NOI, by completing Section 1 of this form, the NHESP will require a separate MESA filing which may take up to 90 days to review (unless noted exceptions in Section 2 apply, see below).*

### 1. c. Submit Supplemental Information for Endangered Species Review\*

1.  Percentage/acreage of property to be altered:
  - (a) within wetland Resource Area \_\_\_\_\_ percentage/acreage
  - (b) outside Resource Area \_\_\_\_\_ percentage/acreage
2.  Assessor's Map or right-of-way plan of site
3.  Project plans for entire project site, including wetland resource areas and areas outside of wetlands jurisdiction, showing existing and proposed conditions, existing and proposed tree/vegetation clearing line, and clearly demarcated limits of work \*\*\*\*
  - (a)  Project description (including description of impacts outside of wetland resource area & buffer zone)
  - (b)  Photographs representative of the site
  - (c)  MESA filing fee (fee information available at: [http://www.mass.gov/dfwele/dfw/nhESP/regulatory\\_review/esa/esa\\_fee\\_schedule.htm](http://www.mass.gov/dfwele/dfw/nhESP/regulatory_review/esa/esa_fee_schedule.htm)).  
Make check payable to "Commonwealth of Massachusetts - NHESP" and **mail to NHESP** at above address  
*Projects altering 10 or more acres of land, also submit:*
  - (d)  Vegetation cover type map of site
  - (e)  Project plans showing Priority & Estimated Habitat boundaries

### d. OR Check One of the Following

1.  Project is exempt from MESA review.  
Attach applicant letter indicating which MESA exemption applies. (See 321 CMR 10.14, [http://www.mass.gov/dfwele/dfw/nhESP/regulatory\\_review/esa/esa\\_exemptions.htm](http://www.mass.gov/dfwele/dfw/nhESP/regulatory_review/esa/esa_exemptions.htm); the NOI must still be sent to NHESP if the project is within estimated habitat pursuant to 310 CMR 10.37 and 10.59.)
2.  Separate MESA review ongoing. \_\_\_\_\_ a. NHESP Tracking # \_\_\_\_\_ b. Date submitted to NHESP

\* Some projects **not** in Estimated Habitat may be located in Priority Habitat, and require NHESP review (see <http://www.mass.gov/dfwele/dfw/nhESP/nhESP.htm>, regulatory review tab). Priority Habitat includes habitat for state-listed plants and strictly upland species not protected by the Wetlands Protection Act.

\*\* MESA projects may not be segmented (321 CMR 10.16). The applicant must disclose full development plans even if such plans are not required as part of the Notice of Intent process.



# WPA Form 3 – Notice of Intent

Massachusetts Wetlands Protection Act M.G.L. c. 131, §40  
And the Town of Nantucket Wetlands Bylaw Chapter 136

Provided by MassDEP:
MassDEP File Number
Document Transaction Number
NANTUCKET
City/Town

## C. Other Applicable Standards and Requirements (cont'd)

3.  Separate MESA review completed.  
Include copy of NHESP "no Take" determination or valid Conservation & Management Permit with approved plan.
2. For coastal projects only, is any portion of the proposed project located below the mean high water line or in a fish run?
- a.  Not applicable – project is in inland resource area only
- b.  Yes  No If yes, include proof of mailing or hand delivery of NOI to either:
- |   |  |
|---|--|
| South Shore - Cohasset to Rhode Island, and the Cape & Islands:   | North Shore - Hull to New Hampshire:   |
| Division of Marine Fisheries - Southeast Marine Fisheries Station<br>Attn: Environmental Reviewer<br>1213 Purchase Street – 3rd Floor<br>New Bedford, MA 02740-6694 | Division of Marine Fisheries - North Shore Office<br>Attn: Environmental Reviewer<br>30 Emerson Avenue<br>Gloucester, MA 01930 |

Also if yes, the project may require a Chapter 91 license. For coastal towns in the Northeast Region, please contact MassDEP's Boston Office. For coastal towns in the Southeast Region, please contact MassDEP's Southeast Regional Office.

3. Is any portion of the proposed project within an Area of Critical Environmental Concern (ACEC)?
- a.  Yes  No If yes, provide name of ACEC (see instructions to WPA Form 3 or MassDEP Website for ACEC locations). **Note:** electronic filers click on Website.
- 
- b. ACEC
4. Is any portion of the proposed project within an area designated as an Outstanding Resource Water (ORW) as designated in the Massachusetts Surface Water Quality Standards, 314 CMR 4.00?
- a.  Yes  No
5. Is any portion of the site subject to a Wetlands Restriction Order under the Inland Wetlands Restriction Act (M.G.L. c. 131, § 40A) or the Coastal Wetlands Restriction Act (M.G.L. c. 130, § 105)?
- a.  Yes  No
6. Is this project subject to provisions of the MassDEP Stormwater Management Standards?
- a.  Yes. Attach a copy of the Stormwater Report as required by the Stormwater Management Standards per 310 CMR 10.05(6)(k)-(q) and check if:
1.  Applying for Low Impact Development (LID) site design credits (as described in Stormwater Management Handbook Vol. 2, Chapter 3)
  2.  A portion of the site constitutes redevelopment
  3.  Proprietary BMPs are included in the Stormwater Management System.
- b.  No. Check why the project is exempt:
1.  Single-family house

**Online Users:**  
Include your document transaction number (provided on your receipt page) with all supplementary information you submit to the Department.



# WPA Form 3 – Notice of Intent

Massachusetts Wetlands Protection Act M.G.L. c. 131, §40  
And the Town of Nantucket Wetlands Bylaw Chapter 136

Provided by MassDEP:
MassDEP File Number
Document Transaction Number
NANTUCKET
City/Town

## C. Other Applicable Standards and Requirements (cont'd)

- 2.  Emergency road repair
- 3.  Small Residential Subdivision (less than or equal to 4 single-family houses or less than or equal to 4 units in multi-family housing project) with no discharge to Critical Areas.

## D. Additional Information

Applicants must include the following with this Notice of Intent (NOI). See instructions for details.

**Online Users:** Attach the document transaction number (provided on your receipt page) for any of the following information you submit to the Department.

- 1.  USGS or other map of the area (along with a narrative description, if necessary) containing sufficient information for the Conservation Commission and the Department to locate the site. (Electronic filers may omit this item.)
- 2.  Plans identifying the location of proposed activities (including activities proposed to serve as a Bordering Vegetated Wetland [BVW] replication area or other mitigating measure) relative to the boundaries of each affected resource area.
- 3.  Identify the method for BVW and other resource area boundary delineations (MassDEP BVW Field Data Form(s), Determination of Applicability, Order of Resource Area Delineation, etc.), and attach documentation of the methodology.
- 4.  List the titles and dates for all plans and other materials submitted with this NOI.

### Site Plan of Land to Accompany A Notice of Intent

a. Plan Title	Nantucket Engineering & Survey, P.C.		Arthur Gasbarro, PE, PLS	
b. Prepared By	1/14/21		c. Signed and Stamped by	
d. Final Revision Date			e. Scale	
f. Additional Plan or Document Title			g. Date	

- 5.  If there is more than one property owner, please attach a list of these property owners not listed on this form.
- 6.  Attach proof of mailing for Natural Heritage and Endangered Species Program, if needed.
- 7.  Attach proof of mailing for Massachusetts Division of Marine Fisheries, if needed.
- 8.  Attach NOI Wetland Fee Transmittal Form
- 9.  Attach Stormwater Report, if needed.



# WPA Form 3 – Notice of Intent

Massachusetts Wetlands Protection Act M.G.L. c. 131, §40  
And the Town of Nantucket Wetlands Bylaw Chapter 136

Provided by MassDEP:
MassDEP File Number
Document Transaction Number
NANTUCKET
City/Town

## E. Fees

- Fee Exempt: No filing fee shall be assessed for projects of any city, town, county, or district of the Commonwealth, federally recognized Indian tribe housing authority, municipal housing authority, or the Massachusetts Bay Transportation Authority.

Applicants must submit the following information (in addition to pages 1 and 2 of the NOI Wetland Fee Transmittal Form) to confirm fee payment:

<u>2360</u>	<u>1/14/21</u>
2. Municipal Check Number	3. Check date
<u>2359</u>	<u>1/14/21</u>
4. State Check Number	5. Check date
_____	_____
6. Payor name on check: First Name	7. Payor name on check: Last Name

## F. Signatures and Submittal Requirements

I hereby certify under the penalties of perjury that the foregoing Notice of Intent and accompanying plans, documents, and supporting data are true and complete to the best of my knowledge. I understand that the Conservation Commission will place notification of this Notice in a local newspaper at the expense of the applicant in accordance with the wetlands regulations, 310 CMR 10.05(5)(a).

I further certify under penalties of perjury that all abutters were notified of this application, pursuant to the requirements of M.G.L. c. 131, § 40. Notice must be made by Certificate of Mailing or in writing by hand delivery or certified mail (return receipt requested) to all abutters within 100 feet of the property line of the project location.

<u><i>Arthur D. Salario</i></u> AGENT	<u>1/14/21</u>
1. Signature of Applicant	2. Date
_____	_____
3. Signature of Property Owner (if different)	4. Date
<u><i>Arthur D. Salario</i></u>	<u>1/14/21</u>
5. Signature of Representative (if any)	6. Date

### For Conservation Commission:

Two copies of the completed Notice of Intent (Form 3), including supporting plans and documents, two copies of the NOI Wetland Fee Transmittal Form, and the city/town fee payment, to the Conservation Commission by certified mail or hand delivery.

### For MassDEP:

One copy of the completed Notice of Intent (Form 3), including supporting plans and documents, one copy of the NOI Wetland Fee Transmittal Form, and a **copy** of the state fee payment to the MassDEP Regional Office (see Instructions) by certified mail or hand delivery.

### Other:

If the applicant has checked the "yes" box in any part of Section C, Item 3, above, refer to that section and the Instructions for additional submittal requirements.

The original and copies must be sent simultaneously. Failure by the applicant to send copies in a timely manner may result in dismissal of the Notice of Intent.



**Massachusetts Department of Environmental Protection**  
 Bureau of Resource Protection - Wetlands  
**NOI Wetland Fee Transmittal Form**  
 Massachusetts Wetlands Protection Act M.G.L. c. 131, §40

**Important:** When filling out forms on the computer, use only the tab key to move your cursor - do not use the return key.

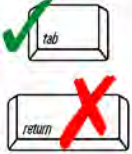

**A. Applicant Information**

1. Applicant:

Lynne F. Berlyn  
 a. First Name b. Last Name

\_\_\_\_\_  
 c. Organization

5 Blackwell Lane  
 d. Mailing Address

Worcester MA 01609  
 e. City/Town f. State g. Zip Code

\_\_\_\_\_  
 h. Phone Number i. Fax Number j. Email Address

2. Property Owner (if different):

\_\_\_\_\_  
 a. First Name b. Last Name

\_\_\_\_\_  
 c. Organization

\_\_\_\_\_  
 d. Mailing Address

\_\_\_\_\_  
 e. City/Town f. State g. Zip Code

\_\_\_\_\_  
 h. Phone Number i. Fax Number j. Email Address

3. Project Location:

2 Francis Street Nantucket  
 a. Street Address b. City/Town

To calculate filing fees, refer to the category fee list and examples in the instructions for filling out WPA Form 3 (Notice of Intent).

**B. Fees**

The fee should be calculated using the following six-step process and worksheet. **Please see Instructions before filling out worksheet.**

**Step 1/Type of Activity:** Describe each type of activity that will occur in wetland resource area and buffer zone.

**Step 2/Number of Activities:** Identify the number of each type of activity.

**Step 3/Individual Activity Fee:** Identify each activity fee from the six project categories listed in the instructions.

**Step 4/Subtotal Activity Fee:** Multiply the number of activities (identified in Step 2) times the fee per category (identified in Step 3) to reach a subtotal fee amount. Note: If any of these activities are in a Riverfront Area in addition to another Resource Area or the Buffer Zone, the fee per activity should be multiplied by 1.5 and then added to the subtotal amount.

**Step 5/Total Project Fee:** Determine the total project fee by adding the subtotal amounts from Step 4.

**Step 6/Fee Payments:** To calculate the state share of the fee, divide the total fee in half and subtract \$12.50. To calculate the city/town share of the fee, divide the total fee in half and add \$12.50.

**B. Fees (continued)**



**Massachusetts Department of Environmental Protection**  
 Bureau of Resource Protection - Wetlands  
**NOI Wetland Fee Transmittal Form**  
 Massachusetts Wetlands Protection Act M.G.L. c. 131, §40

Step 1/Type of Activity	Step 2/Number of Activities	Step 3/Individual Activity Fee	Step 4/Subtotal Activity Fee
Road Construction	1	\$1,050	\$1,050
Nantucket Wetland By-law Fee			\$25
Nantucket Expert Review Fee			\$200
<b>Step 5/Total Project Fee:</b>			<b>\$1,050 + \$25 + \$200</b>

**Step 6/Fee Payments:**

Total Project Fee:	<u>\$1,050 + \$25 + \$200</u>
State share of filing Fee:	a. Total Fee from Step 5 <u>\$512.50</u>
City/Town share of filing Fee:	b. 1/2 Total Fee <b>less</b> \$12.50 <u>\$537.50</u>
	c. 1/2 Total Fee <b>plus</b> \$12.50

**C. Submittal Requirements**

- a.) Complete pages 1 and 2 and send with a check or money order for the state share of the fee, payable to the Commonwealth of Massachusetts.

Department of Environmental Protection  
 Box 4062  
 Boston, MA 02211

- b.) **To the Conservation Commission:** Send the Notice of Intent or Abbreviated Notice of Intent; a **copy** of this form; and the city/town fee payment.

**To MassDEP Regional Office** (see Instructions): Send a copy of the Notice of Intent or Abbreviated Notice of Intent; a **copy** of this form; and a **copy** of the state fee payment. (E-filers of Notices of Intent may submit these electronically.)



PLAN OF LAND  
IN NANTUCKET, MA  
JANUARY 14, 2021  
SCALE: 1"=20'

2 FRANCIS STREET SUBDIVISION

PREPARED FOR OWNER: LYNNE F. BERLIN  
ADDRESS: 2 FRANCIS STREET  
ASSESSOR MAP 55.1.4 PARCEL 4  
DEED REFERENCES :DEED BOOK 189, PG 196 &  
DEED BOOK 1454, PG 342  
PLAN REFERENCES: PLAN BOOK 17, PG 112 &

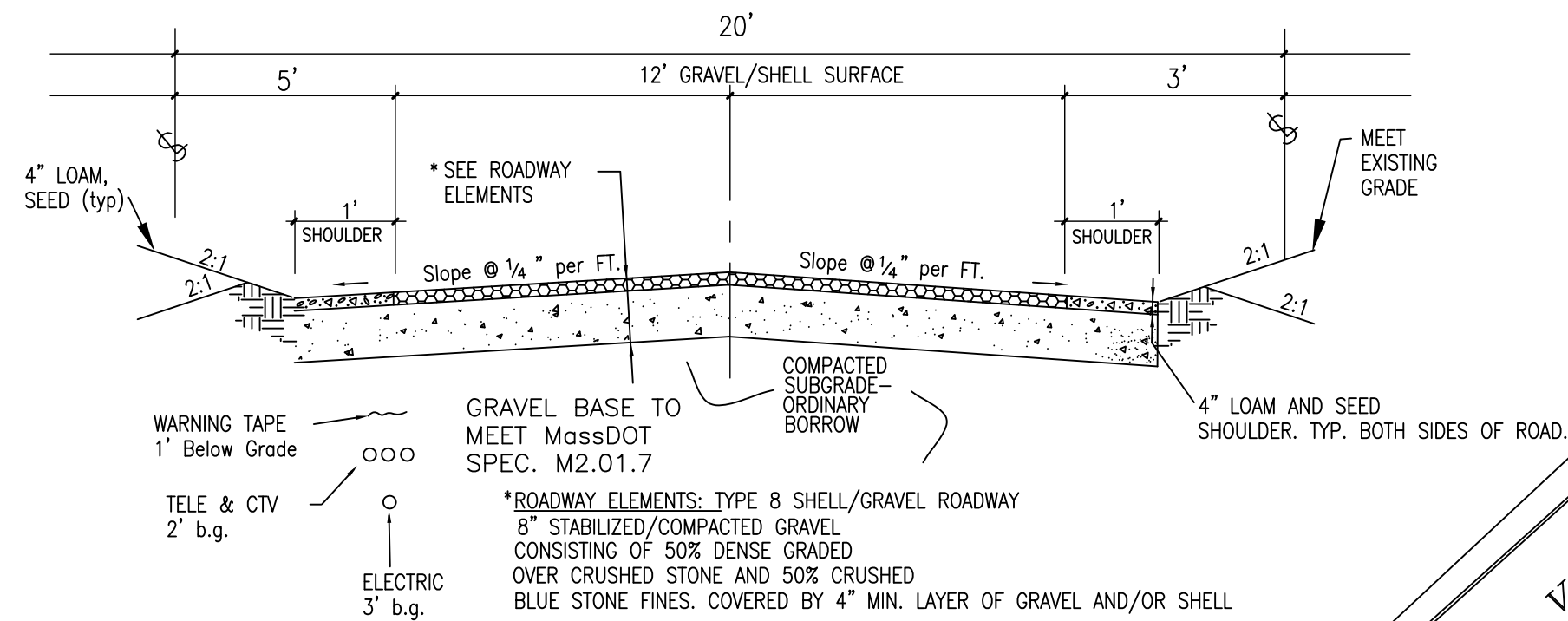

TYPICAL ROADWAY CROSS SECTION

NOT TO SCALE

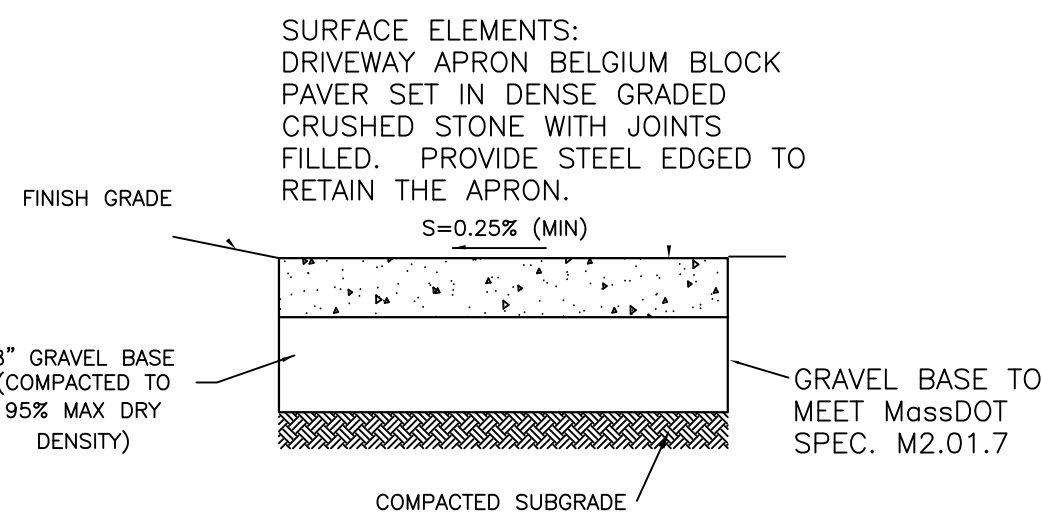

TYPICAL BLOCK APRON SECTION

(NOT TO SCALE)

GENERAL NOTE

All construction shall comply with specifications of the Nantucket Planning Board as printed in their Rules and Regulations as amended. Contractor shall notify Planning Board for required inspections as per Section 6 (VI).



1/14/21

Arthur D. Gasbarro

LEGEND

- = EXISTING CONTOUR (NAVD88)
- = EXISTING DRIVEWAY

NOTES:  
LOTS ARE SERVED BY MUNICIPAL SEWER & WATER SERVICE  
EASEMENTS TO BE PROVIDED AS NECESSARY FOR UTILITY SERVICE TO ALL LOTS

GRAPHIC SCALE



( IN FEET )  
1 inch = 20 ft.

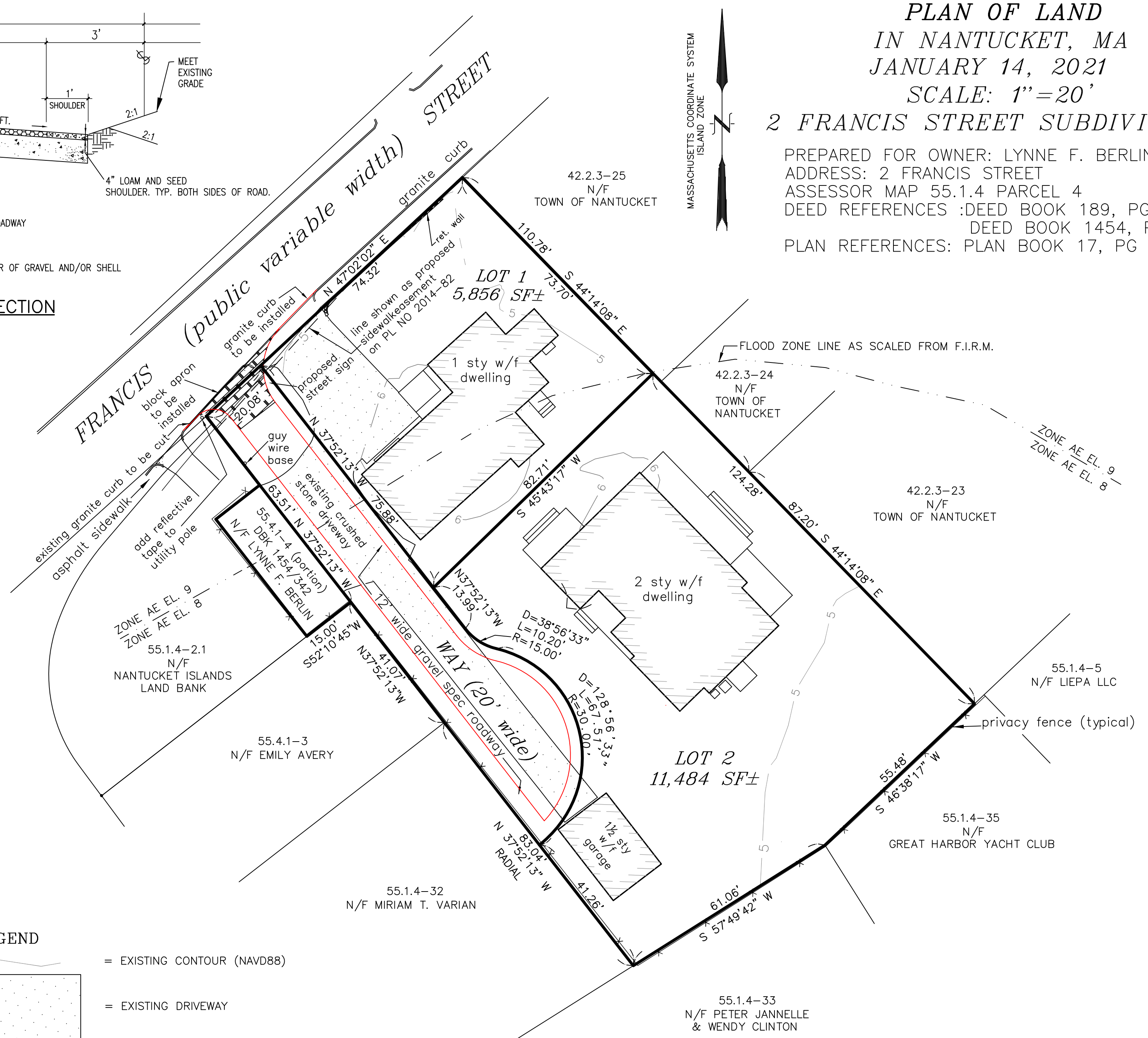



42.2.3 40.1

42.2.3 41

42.2.3 44

42.2.3 42

42.2.3 43

42.2.3 26

42.2.3 25

42.2.3 24

42.2.3 27

42.2.3 28

55.1.4 2.1

55.1.4 4

55.1.4 3

55.1.4 31

55.1.4 32

55.1.4 61

55.1.4 33

55.1.4 35

55.1.4 88

55.1.4 63

41.279312,-7

Map data ©2020

50 ft

Terms of Use

Report



