

BUILDING/STRUCTURE INVENTORY FORM  
NANTUCKET ISLAND ARCHITECTURAL  
AND CULTURAL RESOURCES SURVEY  
NANTUCKET HISTORIC DISTRICT COMMISSION  
NANTUCKET, MASSACHUSETTS

SURVEY/ SC9-26  
FILM ROLL #7313-51  
MAP/PARCEL#:

Recorded by: AH

Date: 09/25/89

Organization: AGS

IDENTIFICATION

1. Street Name & No.: 25 BANK STREET
2. Building Name: WHALE'S BACK
3. Ownership: Private
4. Present Owner: MORRELL, ALAN
5. Ownership History:  
Unknown
  
6. Use: Original: Dwelling Present: Dwelling  
Seasonal/Year-Round: Seasonal
7. Accessibility to Public: Visible from Public Road? Yes  
Interior: N/A

8. MAP -- 3 X 2"

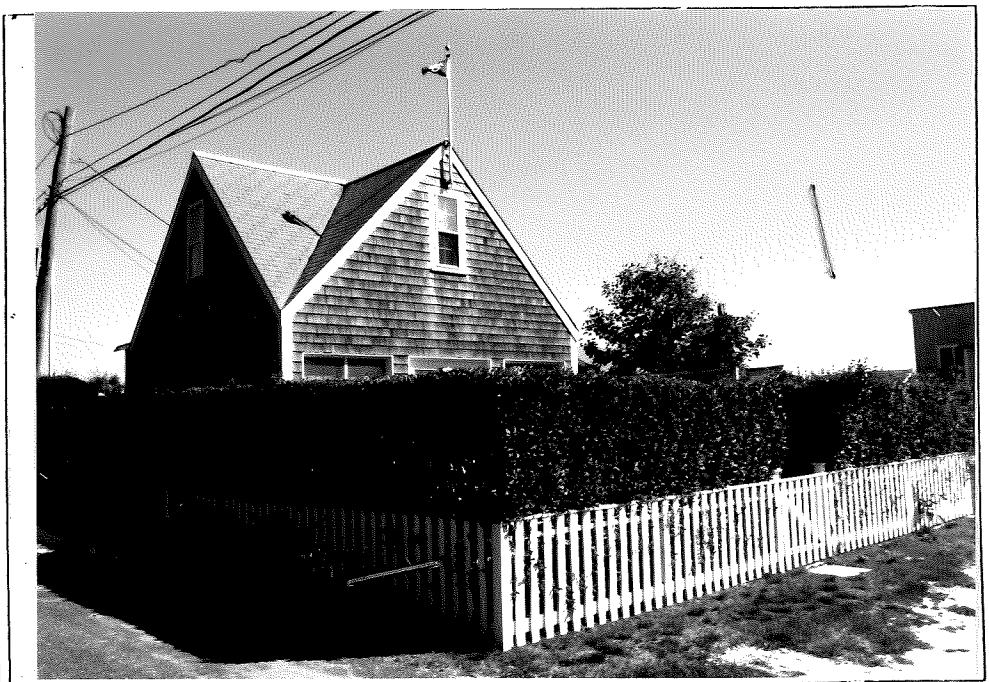
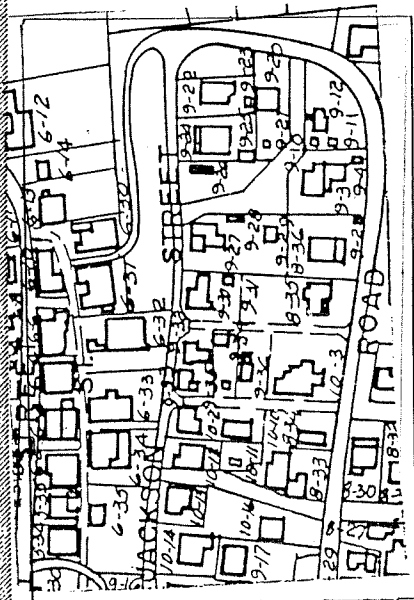

## GENERAL SETTING AND ORIENTATION OF BUILDING

10. Lot Size: N/A
11. Approximate Frontage (ft.): N/A
12. Setback from Street (ft.): 10 feet or less
13. Orientation to Street Address: Gabled
14. Surroundings: Densely Built, Residential
15. Related Outbuildings and Property: Fence, Deck
16. Other Notable Features:  
N/A

## DESCRIPTION

17. Foundation: Concrete
18. Structural System: Woodframe
19. Exterior Wall Material, Front Facade: Shingles-Weathered
20. Exterior Wall Material, Side Elevations: Shingles-Weathered
21. Exterior Wall Material, Rear Elevation: Shingles-Weathered
22. Number of Stories: 1 3/4
23. Roof Shape: Gable
24. Roofing Material: Composition Shingle
25. Roof Features: Skylight
26. Dormer Roof(s): N/A
27. Chimney Material: N/A
28. Chimney Position: N/A
29. Number of Chimneys: N/A
30. Chimney Features: N/A
31. Front/Primary Door Location: Center
32. Front/Primary Door Frame Features: Flush Frame
33. Number of Bays: N/A
34. Window Frame Type: Flush
35. Window Sash Type(s) - Front Facade: 4/4
36. Porch: N/A
37. Signage: N/A
38. Details: N/A
39. Condition: Good
40. Integrity: N/A
41. Alterations:  
N/A

## SIGNIFICANCE

42. Role the Building Plays: National Register: Non-contributing

43. Date of Initial Construction: ND

Source: Unknown

Architect: Unknown Builder: Unknown

44. Building Type: Additive, Cross Gabled

45. Architectural Style: N/A

46. Historical and Architectural Importance:  
Unknown

47. Sources: N/A

BUILDING/STRUCTURE INVENTORY FORM  
NANTUCKET ISLAND ARCHITECTURAL  
AND CULTURAL RESOURCES SURVEY  
NANTUCKET HISTORIC DISTRICT COMMISSION  
NANTUCKET, MASSACHUSETTS

SURVEY/ SC9-26  
FILM ROLL #7313-51  
MAP/PARCEL#:

Recorded by: AH

Date: 09/25/89

Organization: AGS

IDENTIFICATION

1. Street Name & No.: 25 BANK STREET
2. Building Name: WHALE'S BACK
3. Ownership: Private
4. Present Owner: MORRELL, ALAN
5. Ownership History:  
Unknown
  
6. Use: Original: Dwelling Present: Dwelling  
Seasonal/Year-Round: Seasonal
  
7. Accessibility to Public: Visible from Public Road? Yes  
Interior: N/A

8. MAP -- 3 X 2"

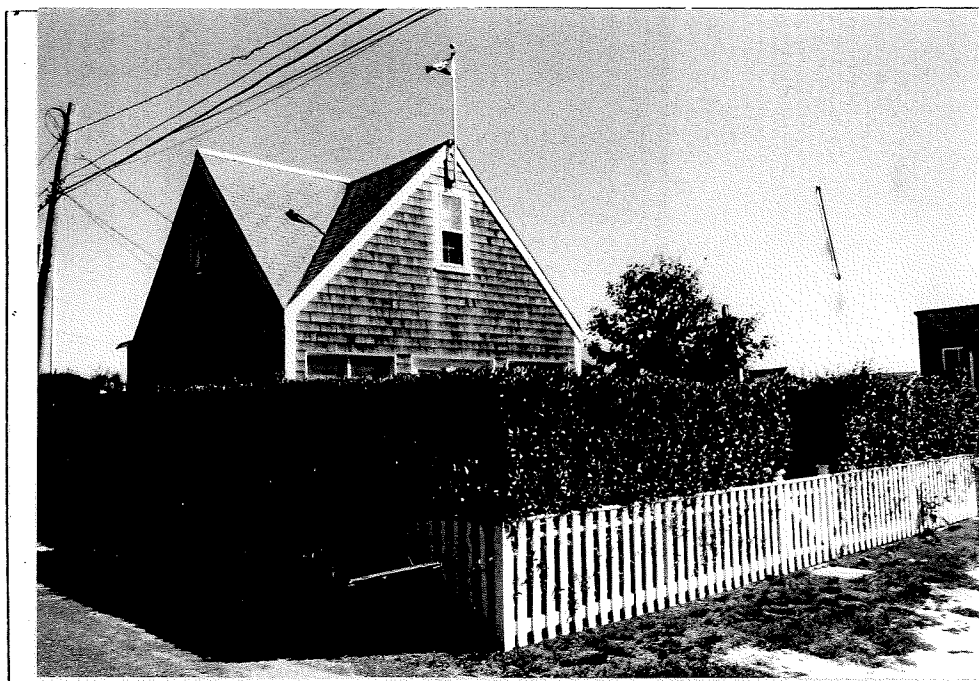
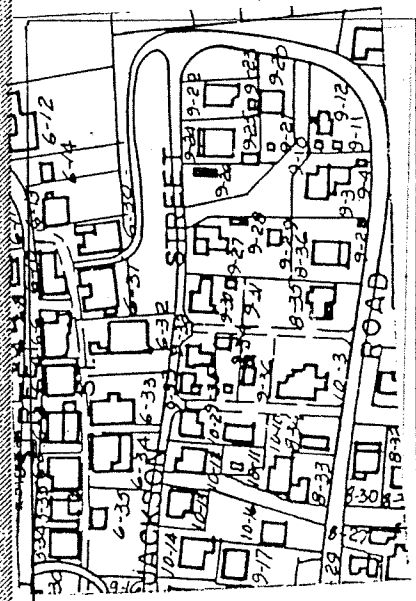

## GENERAL SETTING AND ORIENTATION OF BUILDING

10. Lot Size: N/A
11. Approximate Frontage (ft.): N/A
12. Setback from Street (ft.): 10 feet or less
13. Orientation to Street Address: Gabled
14. Surroundings: Densely Built, Residential
15. Related Outbuildings and Property: Fence, Deck
16. Other Notable Features:  
N/A

## DESCRIPTION

17. Foundation: Concrete
18. Structural System: Woodframe
19. Exterior Wall Material, Front Facade: Shingles-Weathered
20. Exterior Wall Material, Side Elevations: Shingles-Weathered
21. Exterior Wall Material, Rear Elevation: Shingles-Weathered
22. Number of Stories: 1 3/4
23. Roof Shape: Gable
24. Roofing Material: Composition Shingle
25. Roof Features: Skylight
26. Dormer Roof(s): N/A
27. Chimney Material: N/A
28. Chimney Position: N/A
29. Number of Chimneys: N/A
30. Chimney Features: N/A
31. Front/Primary Door Location: Center
32. Front/Primary Door Frame Features: Flush Frame
33. Number of Bays: N/A
34. Window Frame Type: Flush
35. Window Sash Type(s) - Front Facade: 4/4
36. Porch: N/A
37. Signage: N/A
38. Details: N/A
39. Condition: Good
40. Integrity: N/A
41. Alterations:  
N/A

## SIGNIFICANCE

42. Role the Building Plays: National Register: Non-contributing
43. Date of Initial Construction: ND  
Source: Unknown  
Architect: Unknown Builder: Unknown
44. Building Type: Additive, Cross Gabled
45. Architectural Style: N/A
46. Historical and Architectural Importance:  
Unknown
47. Sources: N/A