

CERTIFICATE NO: _____

DATE ISSUED: _____

Application to the HISTORIC DISTRICT COMMISSION, Nantucket, Massachusetts, for a

CERTIFICATE OF APPROPRIATENESS

for structural work.

All blanks must be filled in using BLUE OR BLACK INK (no pencil) or marked N/A.

NOTE: It is strongly recommended that the applicant be familiar with the HDC guidelines, *Building with Nantucket in Mind*, prior to submittal of application. Please see other side for submittal requirements. Incomplete applications will not be reviewed by the HDC.

This is a contractual agreement and must be filled out in ink. An application is hereby made for issuance of a Certificate of Appropriateness under Chapter 395 of the Acts and Resolves of Mass., 1970, for proposed work as described herein and on plans, drawings and photographs accompanying this application and made a part hereof by reference.

The certificate is valid for three years from date of issuance. No structure may differ from the approved application. Violation may impede issuance of Certificate of Occupancy.

PROPERTY DESCRIPTION

TAX MAP N°: 42-4.4 PARCEL N°: 11
 Street & Number of Proposed Work: 3 SYLVIA LANE
 Owner of record: KELLY + ADAM PRALL
 Mailing Address: 90 CLARKE CONST.
20 TOMAHAWK
NANTUCKET MA 02554
 Contact Phone #: _____ E-mail: _____

AGENT INFORMATION (if applicable)

Name: LINK PERMITTING & DESIGN
 Mailing Address: PO Box 10010
NANTUCKET MA 02554
 Contact Phone #: (508) 221 8214 E-mail: LINK02554@GMAIL.COM

FOR OFFICE USE ONLY

Date application received: _____ Fee Paid: \$ 1029 50-
 Must be acted on by: _____
 Extended to: _____
 Approved: _____ Disapproved: _____
 Chairman: _____
 Member: _____
 Member: _____
 Member: _____
 Member: _____

Notes - Comments - Restrictions - Conditions

DESCRIPTION OF WORK TO BE PERFORMED

See reverse for required documentation.

- New Dwelling Addition Garage Driveway/Apron Commercial Historical Renovation Deck/Patio Steps Shed
 Color Change Fence Gate Hardscaping Move Building Demolition Revisions to previous Cert. No.

Pool (Zoning District _____) Roof Other REPLACE EXISTING GARAGE DOORS W/ (3) WINDOWS

Size of Structure or Addition: Length: _____ Sq. Footage 1st floor: _____ Decks/Patio: Size: _____ 1st floor 2nd floor
 Width: _____ Sq. Footage 2nd floor: _____ Size: _____ 1st floor 2nd floor
 Sq. Footage 3rd floor: _____

Difference between existing grade and proposed finish grade: North _____ South _____ East _____ West _____

Height of ridge above final finish grade: North _____ South REVISIONS East Elevation _____ East _____ West _____

Additional Remarks

Historic Name: _____ (describe) NEW (3) WT. FIXED WINDOWS
 Original Date: _____
 Original Builder: _____

*Cloud on drawings and submit photographs of existing elevations.

DETAIL OF WORK TO BE PERFORMED

Foundation: Height Exposed _____ Block Block Parged Brick (type) _____ Poured Concrete Piers

Masonry Chimney: Block Parged Brick (type) _____ Other _____

Roof Pitch: Main Mass _____/12 Secondary Mass _____/12 Dormer _____/12 Other _____

Roofing material: Asphalt: 3-Tab Architectural

Wood (Type: Red Cedar, White Cedar, Shakes, etc.)

Fence: Height: _____

Type: _____

Length: _____

Skylights (flat only): Manufacturer _____ Rough Opening _____ Size _____ Location _____

Manufacturer _____ Rough Opening _____ Size _____ Location _____

Gutters: Wood Aluminum Copper Leaders (material) _____

Leaders (material and size): _____

Sidewall: White cedar shingles Clapboard (exposure: _____ inches) Front Side

Other _____

Trim: A. Wood Pine Redwood Cedar Other _____

B. Treatment Paint Natural to weather Other _____

C. Dimensions: Fascia _____ Rake _____ Soffit (Overhang) _____ Corner boards _____ Frieze _____

Window Casing _____ Door Frame _____ Columns/Posts: Round _____ Square _____

Windows*: Double Hung Casement All Wood Other _____

True Divided Lights (muntins), single pane SDL's (Simulated Divided Lights) Manufacturer _____

Doors* (type and material): TDL SDL Front _____ Rear _____ Side _____

Garage Door(s): Type _____ Material _____

Hardscape materials: Driveways _____ Walkways _____ Walls _____

* Note: Complete door and window schedules are required.

COLORS

Sidewall NTW Clapboard (if applicable) _____ Roof _____

Trim WHITE TME Sash WHITE TME Doors _____

Deck _____ Foundation _____ Fence _____ Shutters _____

* Attach manufacturer's color samples if color is not from HDC approval list.

I hereby authorize the agent named above to act on my behalf to make changes in the specifications or the plans contained in this application in order to bring the application into compliance with the HDC guidelines. I hereby agree to abide by and comply with the terms and conditions of this application. I hereby agree that the submission of any revisions to this application will initiate a new sixty-day review period.

Date 1.4.2021 Signature of owner of record [Signature] Signed under penalties of perjury

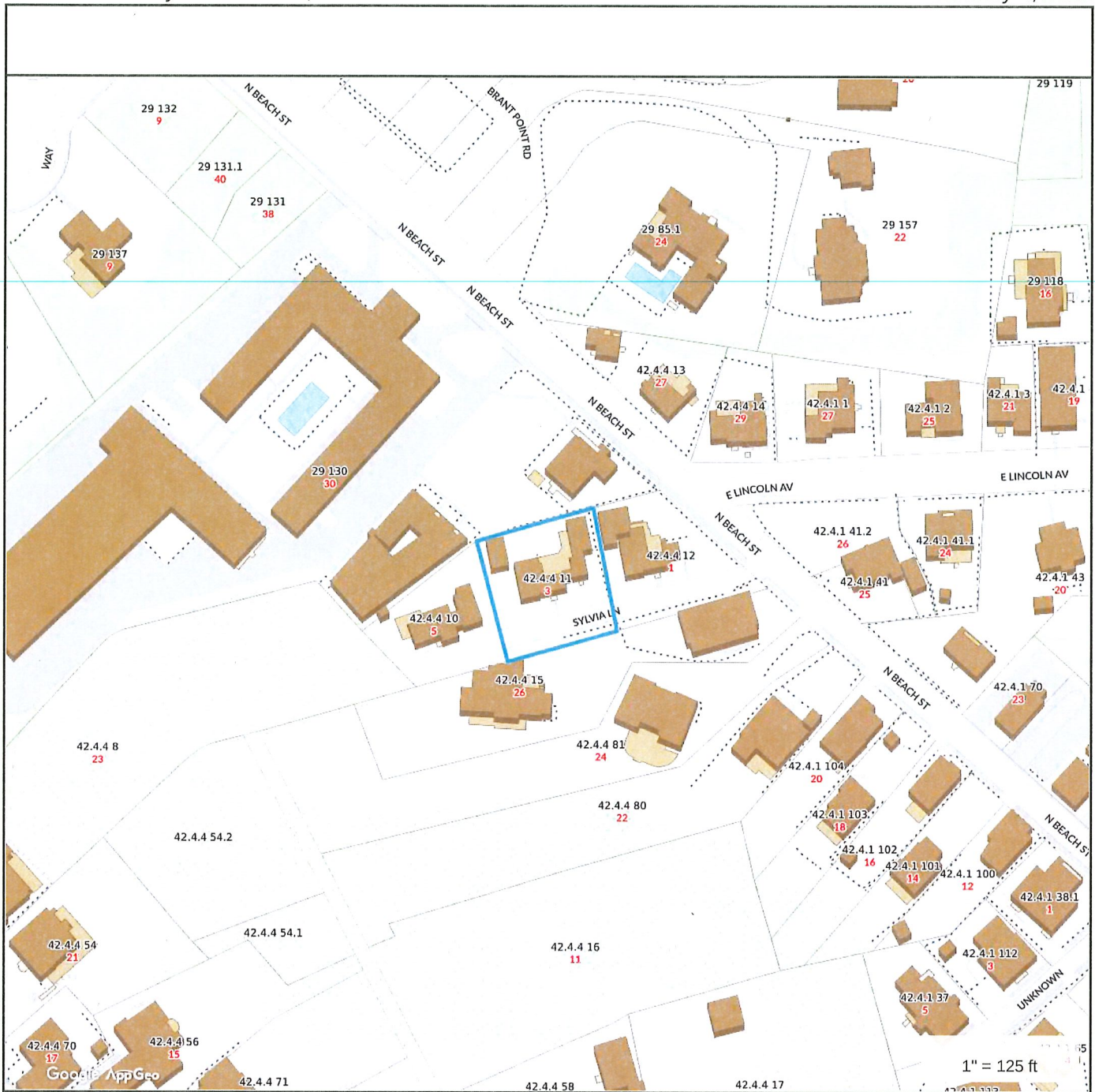

1" = 125 ft

Property Information

Property ID 42.4.4 11
 Location 3 SYLVIA LN
 Owner SWEET MEADOW SYLVIA LANE LLC



**MAP FOR REFERENCE ONLY
NOT A LEGAL DOCUMENT**

Town and County of Nantucket, MA makes no claims and no warranties, expressed or implied, concerning the validity or accuracy of the GIS data presented on this map.

Geometry updated 11/13/2018
Data updated 11/19/2018

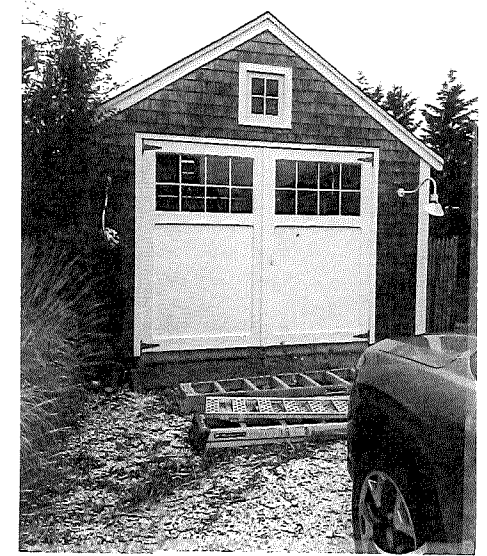
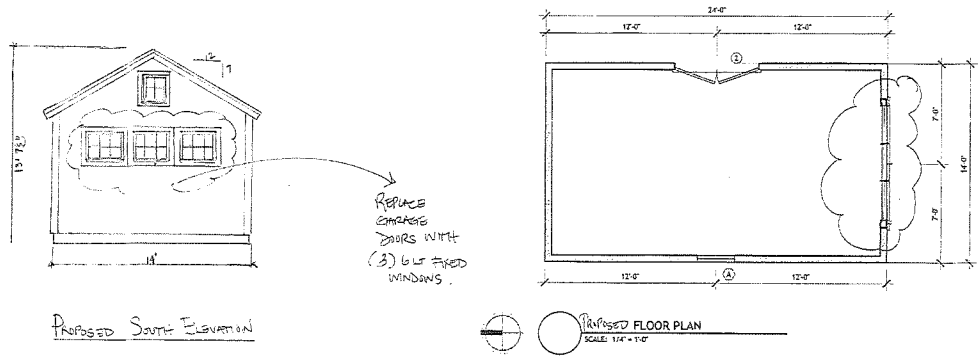
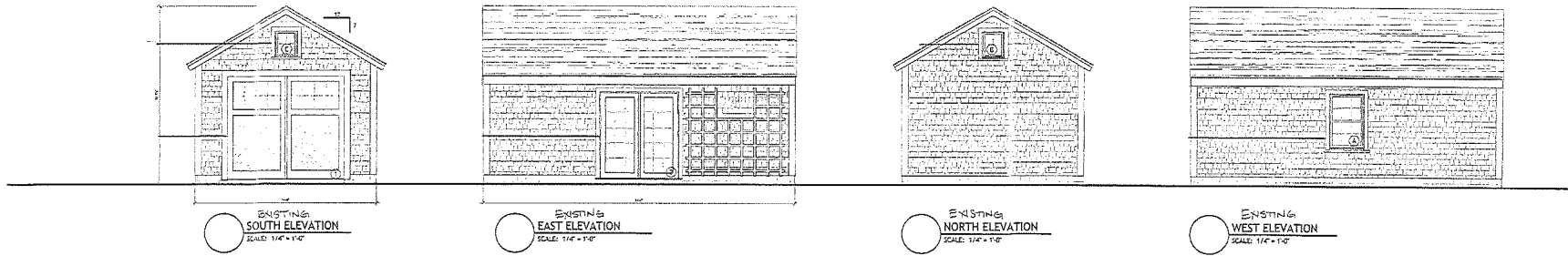

3 SYLVIA LANE
 3 SYLVIA LANE
 NANTUCKET, MA 02554
 MAPS-42-64 PARCELS 11

PROPOSED

A1.1