



May 27, 2021

Ashley Erisman, Chair
Nantucket Conservation Commission
2 Bathing Beach Road
Nantucket, MA 02554

Re: Clifford St./Lovers Ln
Map 88 Parcel 48
MassDEP File No. SE48-3417

Dear Ashley:

I am writing to request a Certificate of Compliance for the referenced project. The work was completed in substantial compliance with the Order of Conditions. Attached are a Site Plan, WPA Form 8A, front-page copy of the Order recorded at the Nantucket Registry of Deeds and photos of existing conditions.

I plan to attend the public hearing on this matter, though please feel free to contact me should you have any questions or concerns with this request in the meantime.

Sincerely,
Nantucket Engineering & Survey, P.C.
By: Arthur D. Gasbarro, PE, PLS

A handwritten signature in blue ink that reads "Arthur D. Gasbarro".

LOCUS MAP

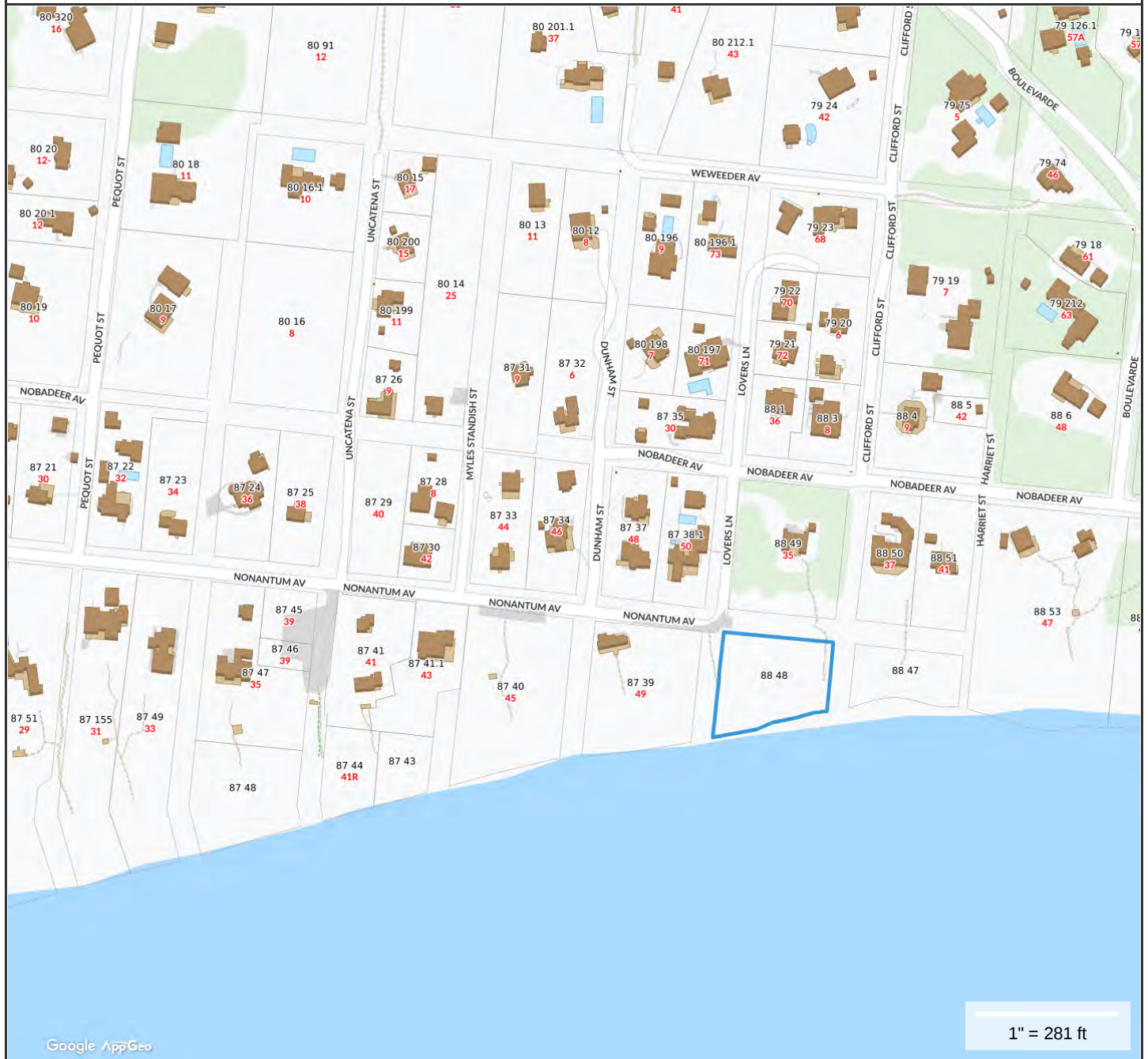

Property Information

Property ID 88 48
Location CLIFFORD ST
Owner NANTUCKET ISLANDS LAND BANK



**MAP FOR REFERENCE ONLY
NOT A LEGAL DOCUMENT**

Town and County of Nantucket, MA makes no claims and no warranties, expressed or implied, concerning the validity or accuracy of the GIS data presented on this map.

Geometry updated Jan. 2021
Data updated Jan. 2021



WPA Form 8A – Request for Certificate of Compliance

Massachusetts Wetlands Protection Act M.G.L. c. 131, §40

A. Project Information

Important:

When filling out forms on the computer, use only the tab key to move your cursor - do not use the return key.

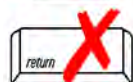

Upon completion of the work authorized in an Order of Conditions, the property owner must request a Certificate of Compliance from the issuing authority stating that the work or portion of the work has been satisfactorily completed.

1. This request is being made by:

Nantucket Islands Land Bank

Name

22 Broad Street

Mailing Address

Nantucket

City/Town

MA

State

02554

Zip Code

Phone Number

2. This request is in reference to work regulated by a final Order of Conditions issued to:

Nantucket Islands Land Bank

Applicant

4/28/21

Dated

SE48-3417

DEP File Number

3. The project site is located at:

Lovers Ln/Clifford St

Street Address

88

Assessors Map/Plat Number

Nantucket

City/Town

48

Parcel/Lot Number

4. The final Order of Conditions was recorded at the Registry of Deeds for:

Property Owner (if different)

Nantucket

County

356

Book

313

Page

Certificate (if registered land)

5. This request is for certification that (check one):

the work regulated by the above-referenced Order of Conditions has been satisfactorily completed.

the following portions of the work regulated by the above-referenced Order of Conditions have been satisfactorily completed (use additional paper if necessary).

the above-referenced Order of Conditions has lapsed and is therefore no longer valid, and the work regulated by it was never started.



WPA Form 8A – Request for Certificate of Compliance

Massachusetts Wetlands Protection Act M.G.L. c. 131, §40

A. Project Information (cont.)

6. Did the Order of Conditions for this project, or the portion of the project subject to this request, contain an approval of any plans stamped by a registered professional engineer, architect, landscape architect, or land surveyor?

Yes If yes, attach a written statement by such a professional certifying substantial compliance with the plans and describing what deviation, if any, exists from the plans approved in the Order.

No

B. Submittal Requirements

Requests for Certificates of Compliance should be directed to the issuing authority that issued the final Order of Conditions (OOC). If the project received an OOC from the Conservation Commission, submit this request to that Commission. If the project was issued a Superseding Order of Conditions or was the subject of an Adjudicatory Hearing Final Decision, submit this request to the appropriate DEP Regional Office (see <http://www.mass.gov/eea/agencies/massdep/about/contacts/find-the-massdep-regional-office-for-your-city-or-town.html>).



2021 00001713

Bk: 1820 Pg: 23 Page: 1 of 19
Doc: OOC 04/30/2021 10:08 AM



**Massachusetts Department of Environmental Protection
Bureau of Resource Protection - Wetlands**

WPA Form 5 – Order of Conditions

Massachusetts Wetlands Protection Act M.G.L. c. 131, §40
And the Town of Nantucket Wetlands Bylaw Chapter 136

Provided by MassDEP:
SE48-3417
MassDEP File #

eDEP Transaction #
Nantucket
City/Town

A. General Information

1. From: Nantucket
Conservation Commission

2. This issuance is for (check one):
a. Order of Conditions b. Amended Order of Conditions

3. To: Applicant:

a. First Name _____ b. Last Name _____
Nantucket Islands Land Bank
c. Organization _____
22 Broad Street
d. Mailing Address _____
Nantucket MA 02554
e. City/Town _____ f. State _____ g. Zip Code _____

4. Property Owner (if different from applicant):

a. First Name _____ b. Last Name _____
Same as Applicant
c. Organization _____
d. Mailing Address _____
e. City/Town _____ f. State _____ g. Zip Code _____

5. Project Location:

Lovers Lane/ Clifford Street Nantucket
a. Street Address _____ b. City/Town _____
88 48
c. Assessors Map/Plat Number _____ d. Parcel/Lot Number _____

Latitude and Longitude, if known: _____
d. Latitude _____ e. Longitude _____



Massachusetts Department of Environmental Protection
Bureau of Resource Protection - Wetlands

WPA Form 5 – Order of Conditions

Massachusetts Wetlands Protection Act M.G.L. c. 131, §40
And the Town of Nantucket Wetlands Bylaw Chapter 136

Provided by MassDEP:
SE48-3417
MassDEP File #

eDEP Transaction #
Nantucket
City/Town

A. General Information (cont.)

6. Property recorded at the Registry of Deeds for (attach additional information if more than one parcel):

Nantucket

a. County

356

c. Book

b. Certificate Number (if registered land)

313

d. Page

7. Dates: March 18, 2021 April 22, 2021 April, 28, 2021
a. Date Notice of Intent Filed b. Date Public Hearing Closed c. Date of Issuance

8. Final Approved Plans and Other Documents (attach additional plan or document references as needed):

Site Plan to Accompany a Notice of Intent

a. Plan Title

Nantucket Engineering & Survey, PC

b. Prepared By

3/18/2021

d. Final Revision Date

Arthur D. Gasbarro, III

c. Signed and Stamped by

1' = 20'

e. Scale

f. Additional Plan or Document Title

g. Date

B. Findings

1. Findings pursuant to the Massachusetts Wetlands Protection Act:

Following the review of the above-referenced Notice of Intent and based on the information provided in this application and presented at the public hearing, this Commission finds that the areas in which work is proposed is significant to the following interests of the Wetlands Protection Act (the Act). Check all that apply:

- a. Public Water Supply b. Land Containing Shellfish c. Prevention of Pollution
d. Private Water Supply e. Fisheries f. Protection of Wildlife Habitat
g. Groundwater Supply h. Storm Damage Prevention i. Flood Control
j. Wetland Scenic Views (bylaw) k. Recreation (Bylaw)

2. This Commission hereby finds the project, as proposed, is: (check one of the following boxes)

Approved subject to:

- a. the following conditions which are necessary in accordance with the performance standards set forth in the wetlands regulations. This Commission orders that all work shall be performed in accordance with the Notice of Intent referenced above, the following General Conditions, and any other special conditions attached to this Order. To the extent that the following conditions modify or differ from the plans, specifications, or other proposals submitted with the Notice of Intent, these conditions shall control.

OWNER INFORMATION

NANTUCKET ISLANDS LAND BANK
 DEED BOOK 356, PG 313
 PLAN FILE 3-D, BLOCK 228
 ASSESSOR'S MAP 88 PARCEL 48
 CLIFFORD STREET

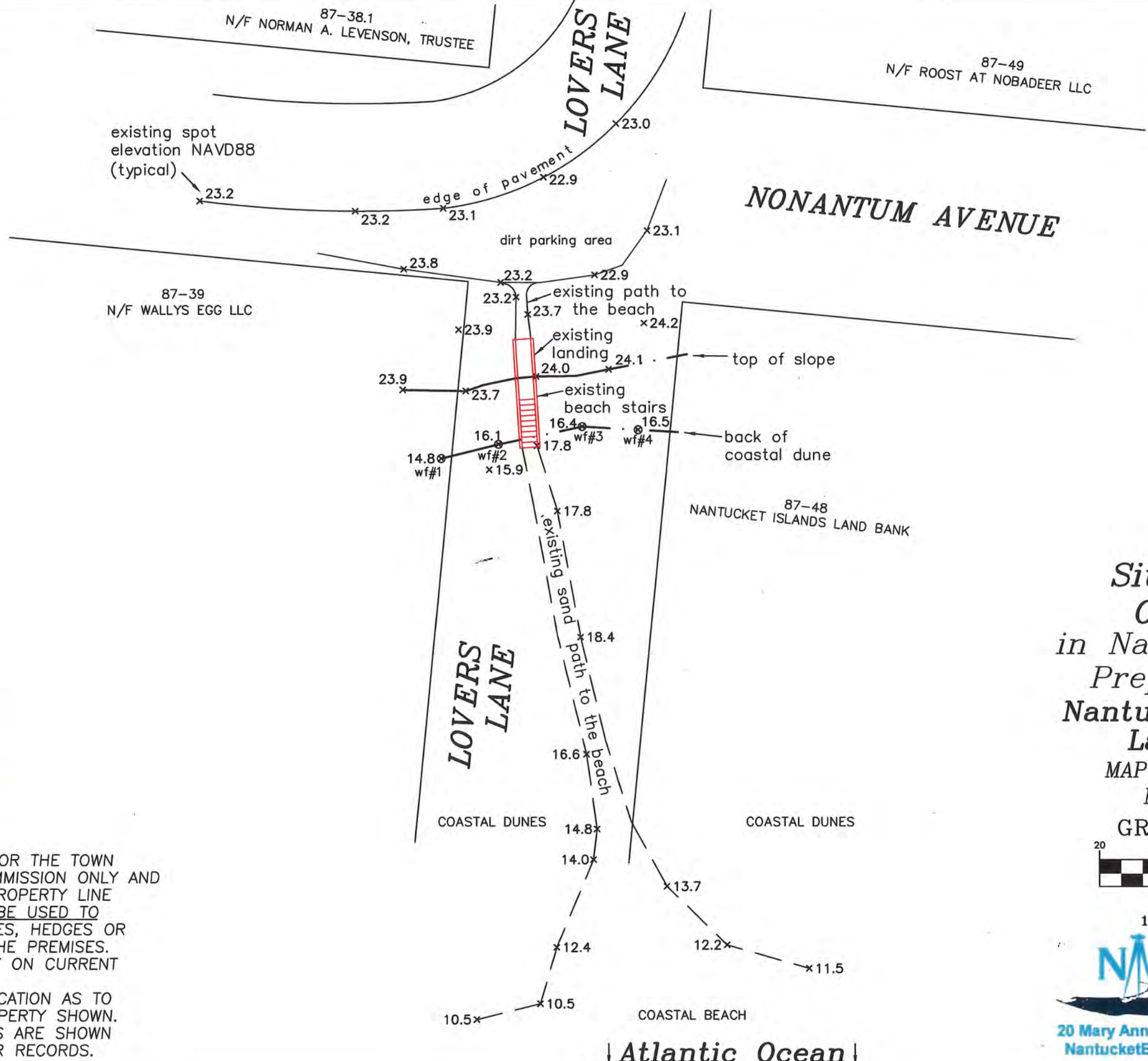

THIS PLOT PLAN WAS PREPARED FOR THE TOWN OF NANTUCKET CONSERVATION COMMISSION ONLY AND SHOULD NOT BE CONSIDERED A PROPERTY LINE SURVEY. THIS PLAN SHOULD NOT BE USED TO ESTABLISH PROPERTY LINES, FENCES, HEDGES OR ANY ANCILLARY STRUCTURES ON THE PREMISES. THE PROPERTY LINES SHOWN RELY ON CURRENT DEEDS AND PLANS OF RECORD. THIS PLOT PLAN IS NOT A CERTIFICATION AS TO TITLE OR OWNERSHIP OF THE PROPERTY SHOWN. OWNERS OF ADJOINING PROPERTIES ARE SHOWN ACCORDING TO CURRENT ASSESSOR RECORDS.

*Site Plan
 Of Land
 in Nantucket, MA
 Prepared For
 Nantucket Islands
 Land Bank
 MAP 88 PARCEL 48
 May 27, 2021*

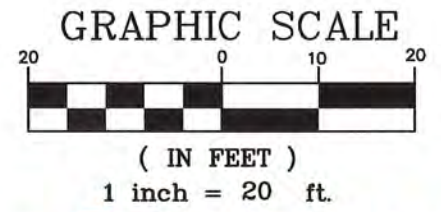

NANTUCKET
 ENGINEERING
 & SURVEY, PC
 20 Mary Ann Drive Nantucket, MA 02554
 NantucketEngineer.com 508-825-5053