

CERTIFICATE NO: _____

DATE ISSUED: _____

Application to the HISTORIC DISTRICT COMMISSION, Nantucket, Massachusetts, for a

CERTIFICATE OF APPROPRIATENESS

for structural work.

All blanks must be filled in using BLUE OR BLACK INK (no pencil) or marked N/A.

NOTE: It is strongly recommended that the applicant be familiar with the HDC guidelines, *Building with Nantucket in Mind*, prior to submittal of application. Please see other side for submittal requirements. Incomplete applications will not be reviewed by the HDC.

This is a contractual agreement and must be filled out in ink. An application is hereby made for issuance of a Certificate of Appropriateness under Chapter 395 of the Acts and Resolves of Mass., 1970, for proposed work as described herein and on plans, drawings and photographs accompanying this application and made a part hereof by reference.

The certificate is valid for three years from date of issuance. No structure may differ from the approved application. Violation may impede issuance of Certificate of Occupancy.

PROPERTY DESCRIPTION

TAX MAP N°: 44 PARCEL N°: 25.4
 Street & Number of Proposed Work: 86 Polpis Road
 Owner of record: Snuggled in Trust; Richard Meisenberg Trustee
 Mailing Address: 86 Polpis Road
Nantucket, MA 02554
 Contact Phone #: _____ E-mail: _____

AGENT INFORMATION (if applicable)

Name: Bothicelli + Pohl
 Mailing Address: 11 Old South Road
Nantucket, MA 02554
 Contact Phone #: 228-5455 E-mail: _____

FOR OFFICE USE ONLY

Date application received: _____ Fee Paid: \$ _____
 Must be acted on by: _____
 Extended to: _____
 Approved: _____ Disapproved: _____
 Chairman: _____
 Member: _____
 Member: _____
 Member: _____
 Member: _____
 Notes - Comments - Restrictions - Conditions

DESCRIPTION OF WORK TO BE PERFORMED

See reverse for required documentation.

- New Dwelling Addition Garage Driveway/Apron Commercial Historical Renovation Deck/Patio Steps Shed
 Color Change Fence Gate Hardscaping Move Building Demolition Revisions to previous Cert. No. 2021-02-2903
 Pool (Zoning District _____) Roof Other _____

Size of Structure or Addition: Length: _____ Sq. Footage 1st floor: _____ Decks/Patio: Size: _____ 1st floor 2nd floor
 Width: _____ Sq. footage 2nd floor: _____ Size: _____ 1st floor 2nd floor
 Sq. footage 3rd floor: _____

Difference between existing grade and proposed finish grade: North _____ South _____ East _____ West _____

Height of ridge above final finish grade: North _____ South _____ East _____ West _____

Additional Remarks

REVISIONS*

1. East Elevation N/C
2. South Elevation Revise Door
3. West Elevation Add area well stair access to crawl space
4. North Elevation Revise Door

Historic Name: _____ (describe) _____

Original Date: _____

Original Builder: _____

Is there an HDC survey form for this building attached? Yes N/A *Cloud on drawings and submit photographs of existing elevations.

DETAIL OF WORK TO BE PERFORMED

Foundation: Height Exposed _____ Block Block Parged Brick (type) _____ Poured Concrete Piers

Masonry Chimney: Block Parged Brick (type) _____ Other _____

Roof Pitch: Main Mass _____/12 _____ Secondary Mass _____/12 _____ Dormer _____/12 _____ Other _____

Roofing material: Asphalt: 3-Tab Architectural
 Wood (Type: Red Cedar, White Cedar, Shakes, etc.) _____

Fence: Height: _____
 Type: _____
 Length: _____

Skylights (flat only): Manufacturer _____ Rough Opening _____ Size _____ Location _____
 Manufacturer _____ Rough Opening _____ Size _____ Location _____

Gutters: Wood Aluminum Copper Leaders (material) _____

Leaders (material and size): _____

Sidewall: White cedar shingles _____ Clapboard (exposure: _____ inches) Front _____ Side

Other _____

Trim: A. Wood Pine Redwood Cedar Other _____

B. Treatment Paint Natural to weather Other _____

C. Dimensions: Fascia _____ Rake _____ Soffit (Overhang) _____ Corner boards _____ Frieze _____

Window Casing _____ Door Frame _____ Columns/Posts: Round _____ Square _____

Windows*: Double Hung Casement All Wood Other _____

True Divided Lights(muntins), single pane SDL's (Simulated Divided Lights) Manufacturer _____

Doors* (type and material): TDL SDL Front _____ Rear _____ Side _____

Garage Door(s): Type _____ Material _____

Hardscape materials: Driveways _____ Walkways _____ Walls _____

* Note: Complete door and window schedules are required.

COLORS

Sidewall _____ Clapboard (if applicable) _____ Roof _____

Trim _____ Sash _____ Doors _____

Deck _____ Foundation _____ Fence _____ Shutters _____

* Attach manufacturer's color samples if color is not from HDC approval list.

I hereby authorize the agent named above to act on my behalf to make changes in the specifications or the plans contained in this application in order to bring the application into compliance with the HDC guidelines. I hereby agree to abide by and comply with the terms and conditions of this application. I hereby agree that the submission of any revisions to this application will initiate a new sixty-day review period.

Date 8/30/21 Signature of owner of record [Signature] Signed under penalties of perjury



HISTORIC DISTRICT COMMISSION

2 Fairgrounds Road
Nantucket, Massachusetts 02554

Telephone: 508.325.7587
Email: hdcsubmissions@nantucket-ma.gov

COMMISSIONERS

Ray Pohl
Chairman

Diane Coombs
Vice-Chairman

Val Oliver

Abigail Camp

John McLaughlin

ASSOCIATE COMMISSIONERS

Stephen Welch

TJ Watterson

Jesse Dutra

STAFF

Cathy Flynn
Land Use Specialist
cflynn@nantucket-ma.gov

Waiver of the HDC 10 Day Hearing Requirement

I Lisa Botticelli
AS AGENT FOR Snuggedin Trust
STREET ADDRESS 86 Polpis Road
MAP/PARCEL 44/25.4

UNDERSTAND THAT THE ABOVE REFERENCED APPLICATION SUBMITTED ON

August 30th 2021

WILL NOT BE REVIEWED BY THE HISTORIC DISTRICT COMMISSION, DUE TO THE COVID-19 PANDEMIC, WITHIN THE 10 DAY PERIOD AS REQUIRED BY:

SECTION 8 of the HDC enabling legislation: ... The Commission shall meet within ten (10) days of the receipt of an application for a certificate of appropriateness or permit for removal...

AND I AGREE TO A WAIVER OF THE ABOVE MENTIONED REQUIREMENT.

Lisa Botticelli
Signature Date 8/30/21

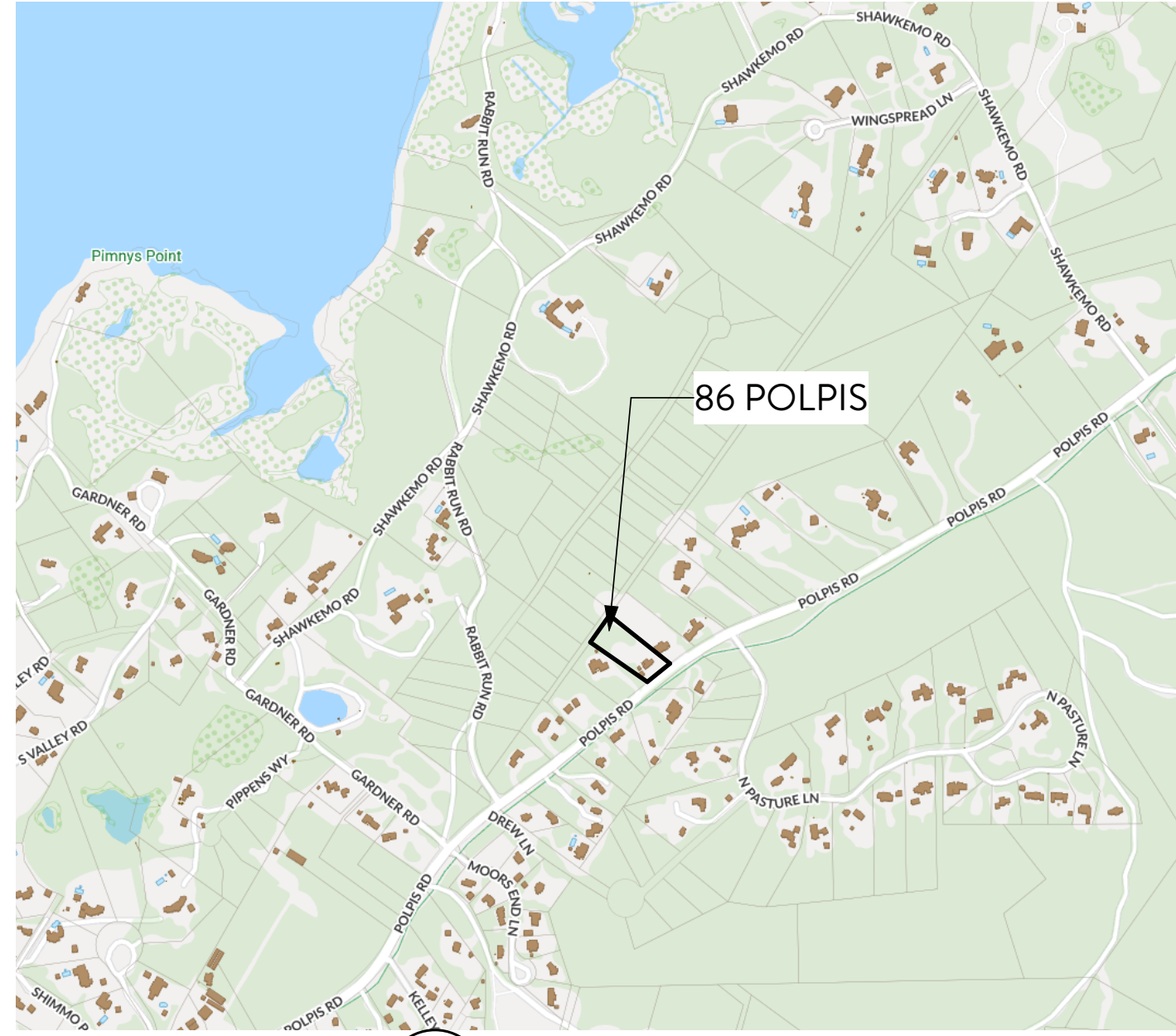

2

Locus Map

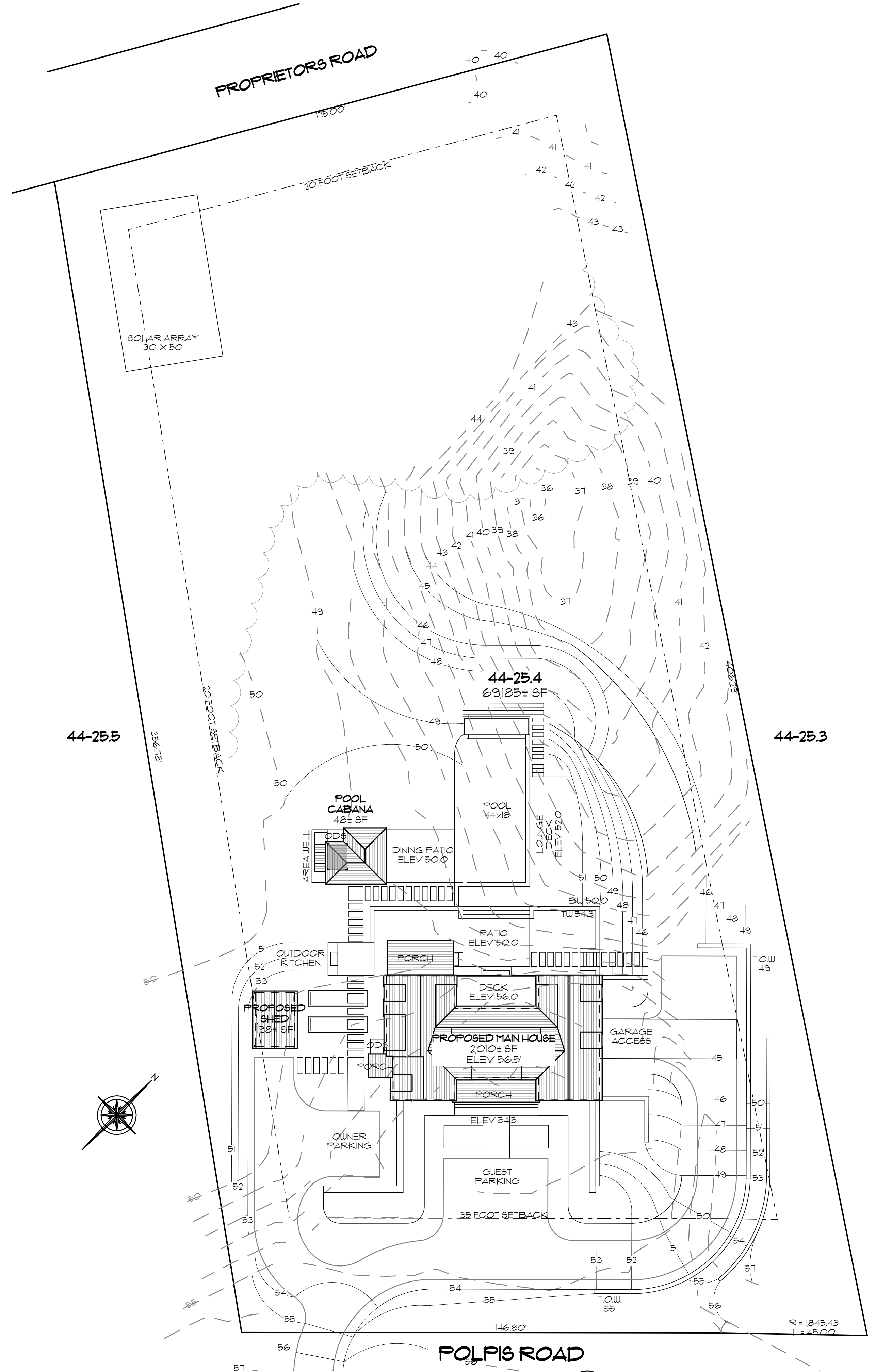

1

PROPOSED SITE PLAN
Scale: 1" = 20'

Site Plan

Residence at
86 Polpis Road
Nantucket, MA 02554

MAP NO: 44 ZONING INFO: LUG3 REVISED: August 27, 2021
PARCEL NO: 25.4 PROJECT NO: 59

ID #

L-1.1

DATE	REVISIONS

BOTTICELLI & POHL

