

CERTIFICATE NO: _____

DATE ISSUED: _____

Application to the HISTORIC DISTRICT COMMISSION, Nantucket, Massachusetts, for a

CERTIFICATE OF APPROPRIATENESS

for structural work.

All blanks must be filled in using BLUE OR BLACK INK (no pencil) or marked N/A.

NOTE: It is strongly recommended that the applicant be familiar with the HDC guidelines, *Building with Nantucket in Mind*, prior to submittal of application. Please see other side for submittal requirements. Incomplete applications will not be reviewed by the HDC.

This is a contractual agreement and must be filled out in ink. An application is hereby made for issuance of a Certificate of Appropriateness under Chapter 395 of the Acts and Resolves of Mass., 1970, for proposed work as described herein and on plans, drawings and photographs accompanying this application and made a part hereof by reference.

The certificate is valid for three years from date of issuance. No structure may differ from the approved application. Violation may impede issuance of Certificate of Occupancy.

PROPERTY DESCRIPTION

TAX MAP N°: 41 PARCEL N°: 398
Street & Number of Proposed Work: 3 Meadow Lane
Owner of record: Daniel P. Conway et al
Mailing Address: 209 Mc Carmack Road - N
Slinger lands NY 12159
Contact Phone #: 518 269 9806 E-mail: conwaypublic@
5mail.com

AGENT INFORMATION (if applicable)

Name: Michael Conway
Mailing Address: 215 Mc Carmack Road - N
Slinger lands NY 12159
Contact Phone #: 518 986 3067 E-mail: chaptersconway
@aol.com

FOR OFFICE USE ONLY

Date application received: _____ Fee Paid: \$ _____
Must be acted on by: _____
Extended to: _____
Approved: _____ Disapproved: _____
Chairman: _____
Member: _____
Member: _____
Member: _____
Member: _____
Notes - Comments - Restrictions - Conditions

DESCRIPTION OF WORK TO BE PERFORMED

See reverse for required documentation.

New Dwelling Addition Garage Driveway/Apron Commercial Historical Renovation Deck/Patio Steps Shed
 Color Change Fence Gate Hardscaping Move Building Demolition Revisions to previous Cert. No. _____
 Pool (Zoning District _____) Roof Other Replace 3 exterior doors
Size of Structure or Addition: Length: _____ Sq. Footage 1st floor: _____ Decks/Patio: Size: _____ 1st floor 2nd floor
Width: _____ Sq. footage 2nd floor: _____ Size: _____ 1st floor 2nd floor
Sq. footage 3rd floor: _____

Difference between existing grade and proposed finish grade: North _____ South _____ East _____ West _____
Height of ridge above final finish grade: North _____ South _____ East _____ West _____

Additional Remarks: **REVISIONS*** 1. East Elevation
Historic Name: (describe) 2. South Elevation
Original Date: 3. West Elevation
Original Builder: 4. North Elevation
Is there an HDC survey form for this building attached? Yes N/A *Cloud on drawings and submit photographs of existing elevations.

DETAIL OF WORK TO BE PERFORMED

Foundation: Height Exposed _____ Block Block Parged Brick (type) _____ Poured Concrete Piers
Masonry Chimney: Block Parged Brick (type) _____ Other _____
Roof Pitch: Main Mass _____/12 Secondary Mass _____/12 Dormer _____/12 Other _____
Roofing material: Asphalt: 3-Tab Architectural
 Wood (Type: Red Cedar, White Cedar, Shakes, etc.) _____

Fence: Height: _____
Type: _____
Length: _____

Skylights (flat only): Manufacturer _____ Rough Opening _____ Size _____ Location _____
Manufacturer _____ Rough Opening _____ Size _____ Location _____

Gutters: Wood Aluminum Copper Leaders (material) _____

Leaders (material and size): _____

Sidewall: White cedar shingles _____ Clapboard (exposure: _____ inches) Front Side

 Other _____

Trim: A. Wood Pine Redwood Cedar Other _____
B. Treatment Paint Natural to weather Other _____
C. Dimensions: Fascia _____ Rake _____ Soffit (Overhang) _____ Corner boards _____ Frieze _____
Window Casing _____ Door Frame _____ Columns/Posts: Round _____ Square _____

Windows*: Double Hung Casement All Wood Other _____
 True Divided Lights(muntins), single pane SDL's (Simulated Divided Lights) Manufacturer _____

Doors* (type and material): TDL SDL Front ThermaTru S2150 3'-0" x 6'-8" 9/16" Material Quaker Gray MHC9
Rear ThermaTru S2150 2'-8" x 6'-8" 9/16" Material Quaker Gray MHC9 Walls
Garage Door(s): Type _____
Hardscape materials: Driveways _____

* Note: Complete door and window schedules are required. **COLORS**
Sidewall _____ Clapboard (if applicable) _____ Roof _____
Trim _____ Sash _____ Doors _____
Deck _____ Foundation _____ Fence _____ Shutters _____

* Attach manufacturer's color samples if color is not from HDC approval list.

I hereby authorize the agent named above to act on my behalf to make changes in the specifications or the plans contained in this application in order to bring the application into compliance with the HDC guidelines. I hereby agree to abide by and comply with the terms and conditions of this application. I hereby agree that the submission of any revisions to this application will initiate a new sixty-day review period.

Date August 30 22 Signature of owner of record: Daniel P. Conway Signed under penalties of perjury

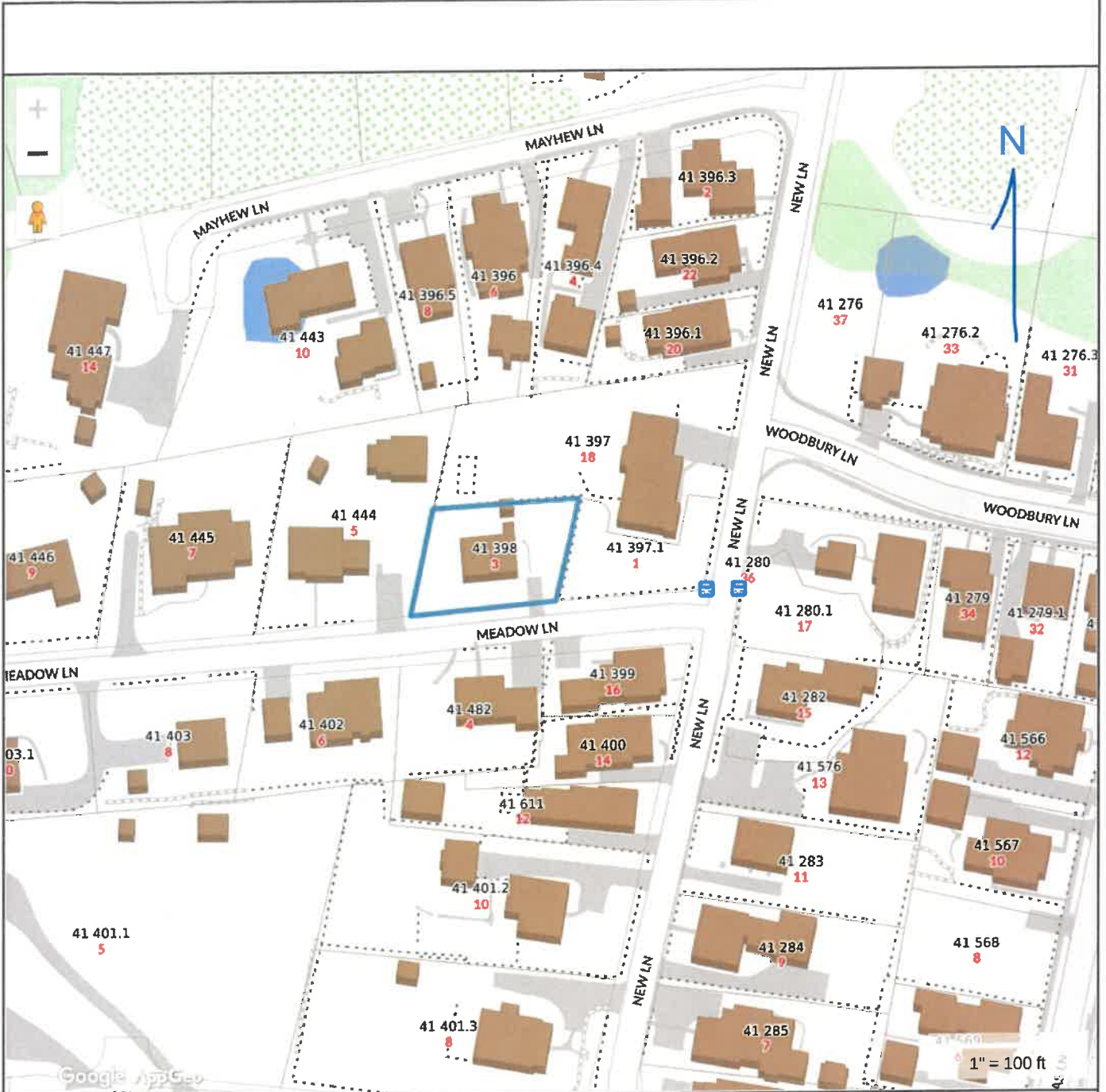

Property Information

Property ID 41 398
 Location 3 MEADOW LN
 Owner CONWAY DANIEL PATRICK ETAL



**MAP FOR REFERENCE ONLY
 NOT A LEGAL DOCUMENT**

Town and County of Nantucket, MA makes no claims and no warranties, expressed or implied, concerning the validity or accuracy of the GIS data presented on this map.

Geometry updated 07/15/2022
 Data updated Jan, 2021

Print map scale is approximate.
 Critical layout or measurement activities should not be done using this resource.

3 Meadow Lane Street View
(Looking North across Meadow Lane)



3 ft 0 inch wide by 6 ft 8 inch high
front door to be replaced with a
ThermaTru 3-0X6-8 LHIS S2150-SDL
(9 lite/2 raised panel) door

East side of 3 Meadow Lane
(Looking West)



2 ft 6 inch wide by 6 ft 8 inch high
side door to be replaced with a
ThermaTru 2-6X6-8 RHIS S2150-SDL
(9 lite/2 raised panel) door

3 Meadow Lane Back View
(Looking North)



2 ft 8 inch wide by 6 ft 8 inch high
back door to be replaced with a
ThermaTru 2-8X6-8 LHIS S2150-SDL
(9 lite/2 raised panel) door

Door schedule for 3 Meadow Lane

| Number | Location | Manufacturer | Description/ Model Number | Finish | Size (Width X Height) | Lights | Swing | Notes |
|--------|---------------------------------|--------------|---------------------------|----------------------------|-----------------------|---------------|--------------------|---------------|
| 1 | First Floor Exterior Front Door | ThermaTru | Smooth Star S2150 | Painted Quaker Gray (MHC9) | 3'-0" X 6'8" | 9 lites (3X3) | Left Hand in Swing | Mahogany Sill |
| 2 | First Floor Exterior Side Door | ThermaTru | Smooth Star S2150 | Painted Quaker Gray (MHC9) | 2'-6" X 6'8" | 9 lites (3X3) | Left Hand in Swing | Mahogany Sill |
| 3 | First Floor Exterior Back Door | ThermaTru | Smooth Star S2150 | Painted Quaker Gray (MHC9) | 2'-8" X 6'8" | 9 lites (3X3) | Left Hand in Swing | Mahogany Sill |



Marine Home Center
 134 Orange St
 Nantucket, Massachusetts 02554

Quotation

Quote No 108765
Quote Date 08/29/2022
Expiration Date 09/12/2022
Customer 15593
Contact Name Michael Conway
Contact Number 518-986-3064
Job
Your Ref THERMATRU DOORS
Delivery On 08/29/2022
Taken By Michael Procaccini
Sales Rep Brian King
Time Created 2:30 pm

Invoice Address
 Michael Conway - 98 Somerset Rd
 98 Somerset Road
 Nantucket, MA, 02554

Delivery Address
 Michael Conway - 98 Somerset Rd
 THERMATRU DOORS



| Special Instructions | Notes |
|----------------------|-------|
| | |

| Line | Product Code | Description | Qty/Footage | Price | Per | Total |
|------|------------------|---|-------------|----------|-----|----------|
| 1 | | THERMATRU SMOOTHSTAR FIBERGLASS EXT DOORS ** 4-9/16 PRIMED COMPOSITE JAMB - INSWING ** NO CASING - MAHOGANY SILL - NO HORNS ** DOUBLE BORE ** STANDARD HINGES | | | | |
| 2 | zz_so_DREEB_0030 | 3-0X6-8 LHS S2150-SDL (9 LITE/2 RAISED PANEL) (FRONT DOOR) | 1 ea | 1,899.25 | ea | 1,899.25 |
| 3 | zz_so_DREEB_0031 | 2-8X6-8 LHS S2150-SDL (9 LITE/2 RAISED PANEL) (BACK DOOR) | 1 ea | 1,899.25 | ea | 1,899.25 |
| 4 | zz_so_DREEB_0032 | 2-6X6-8 RHIS S2150-SDL (9 LITE/2 RAISED PANEL) (SIDE DOOR) | 1 ea | 1,817.38 | ea | 1,817.38 |

By your signature below, you are agreeing to the Terms and Conditions set forth on back or attached.

| | |
|------------------------|-------------------|
| Total Amount | \$5,615.88 |
| Sales Tax 6.25% | \$350.99 |
| Quotation Total | \$5,966.87 |

 Buyer Date

Subject to our terms and conditions of sale. Further copies available on request.