

Town of Nantucket
Nantucket Harbormaster Building
34 Washington Street
Nantucket, MA

PROGRESS PRINTS

Architect: Stephen Kelleher Architects, Inc.
Fairhaven Center for Business
57 Alden Road
Fairhaven, MA 02719
(508) 992-2007 Fax: (508) 992-2021

Civil Engineers: Coastal Engineering
260 Cranberry Hwy
Orleans, MA 02653
(508) 255-6511

Structural Engineers: Tripi Engineering Services, LLC
433 Main Street, Suite 4
Hudson, MA 01749
(781) 287-0077

Mechanical & Electrical Engineers: Garcia, Galuska & DeSousa, Consulting Engineers, Inc.
370 Faunce Corner Rd.
Dartmouth, MA 02747
(508) 998-5700 Fax: (508) 998-0883

LIST OF DRAWINGS

C - 2.2.1 SITE LAYOUT & MATERIALS PLAN
A-1.0 FIRST FLOOR PLAN
A-1.1 SECOND FLOOR PLAN
A-1.2 STORAGE BUILDING
A-2.0 ELEVATIONS
A-2.1 ELEVATIONS
A-3.0 SECTIONS
A-3.1 SECTIONS
S-1 FOUNDATION / PILE PLAN
S-2 SECOND FLOOR FRAMING PLAN
S-3 ROOF FRAMING PLAN
S-4 DRAFT SECTION
S-5 DRAFT SECTION



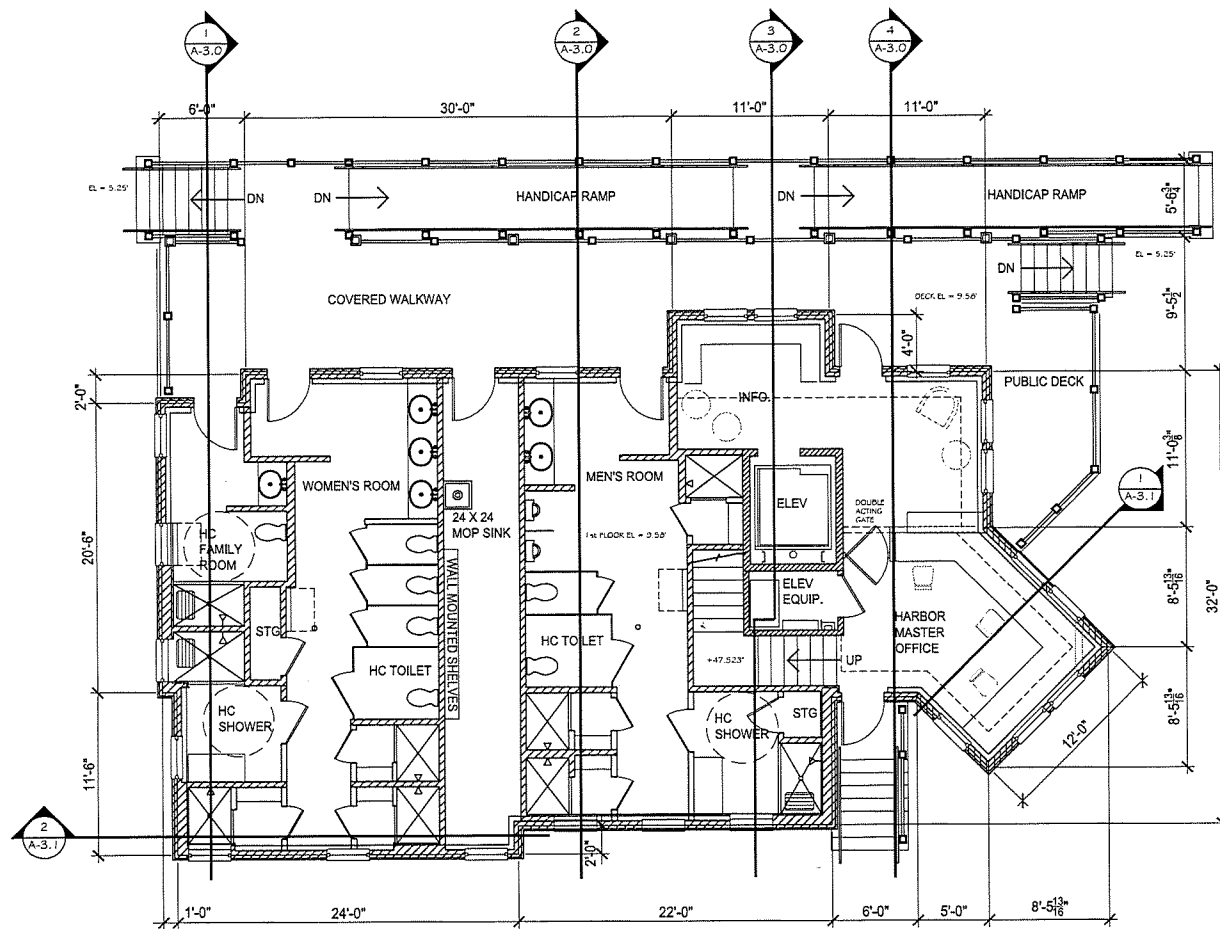



ALL DIMENSIONS TO OUTSIDE
FACE OF CONCRETE OR TO
OUTSIDE OF DECK.

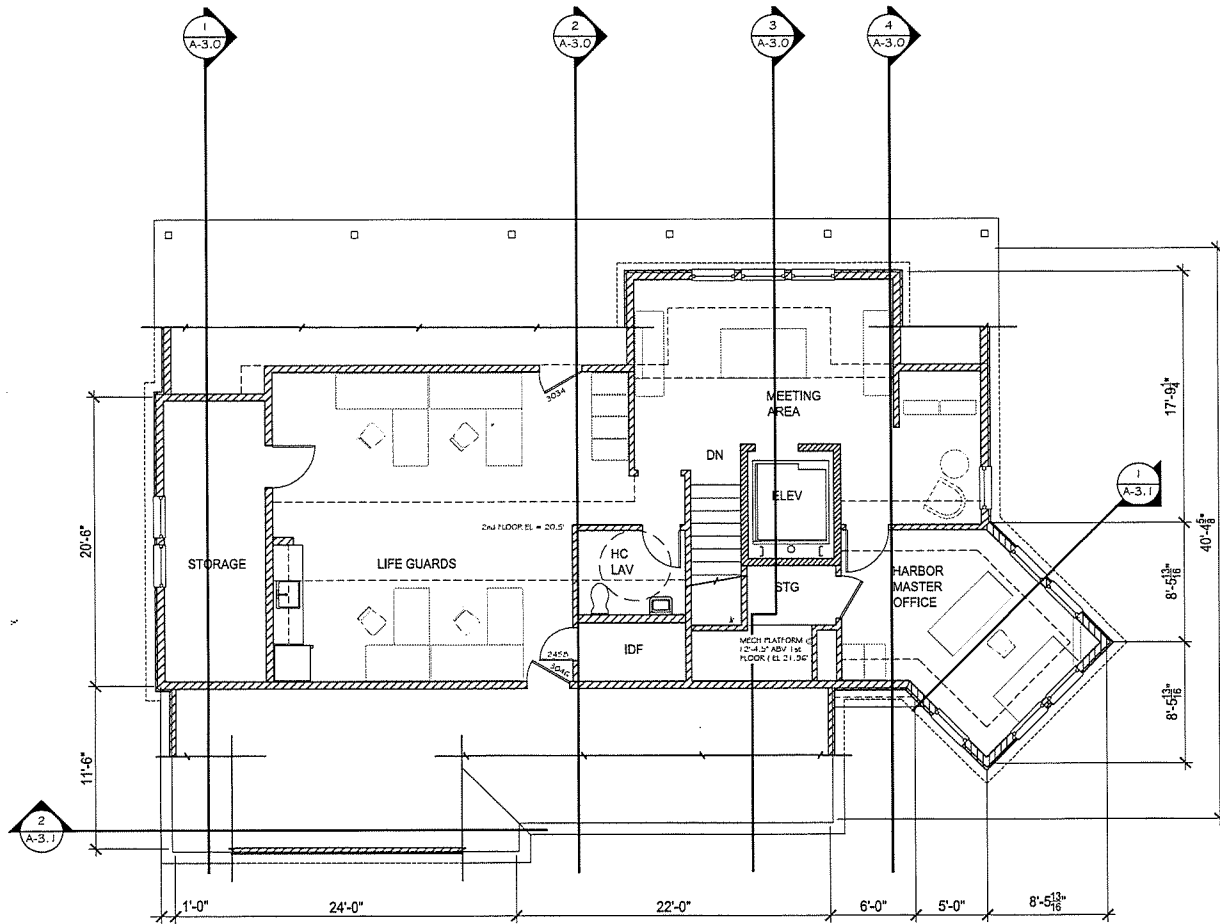

SK		Stephen Kollathur Architects, Inc. Fairhaven Center for Business 57 Allen Road Fairhaven, Massachusetts 02719 508-992-2007 Fax 992-2021
Harbormaster Building 34 Washington Street Nantucket, Massachusetts		
First Floor Plan		
Drawn By:	PQ	A-1.0
Checked:	SLK	
Date:	10.8.2019	
Scale:	1/2" = 1'-0"	



SK		<small>Stephen Kelleher Architects, Inc. Harbor Center for Business 57 Alden Road Fall River, Massachusetts 02719 508-992-2027 Fax 992-2021</small>	
Harbormaster Building 34 Washington Street Nantucket, Massachusetts			
Second Floor Plan			
Drawn By:	PQ	A-1.1	 NORTH
Checked:	SLK		
Date:	10.8.2019		
Scale:	1/4" = 1'-0"		

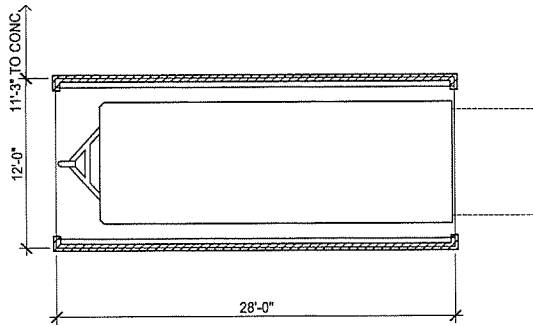

1 PLAN
1/4" = 1'-0"

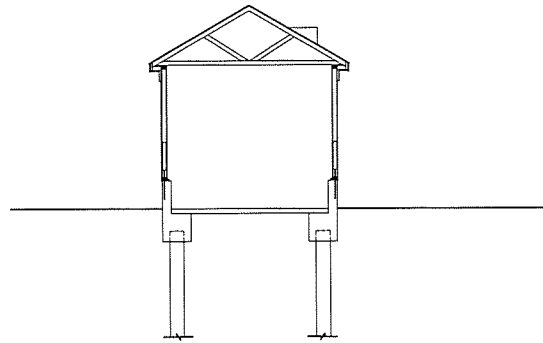

2 SECTION A
1/4" = 1'-0"



Stephen Kelleher Architects, Inc.
Fairhaven Center for Building
57 Alden Road
Fairhaven, Massachusetts 02719
508-992-2007 Fax 992-2021

Harbormaster Building
34 Washington Street
Nantucket, Massachusetts

Storage Building

Drawn By:	PQ
Checked:	SLK
Date:	10.21.2019
Scale:	1/2" = 1'-0"

A-1.2

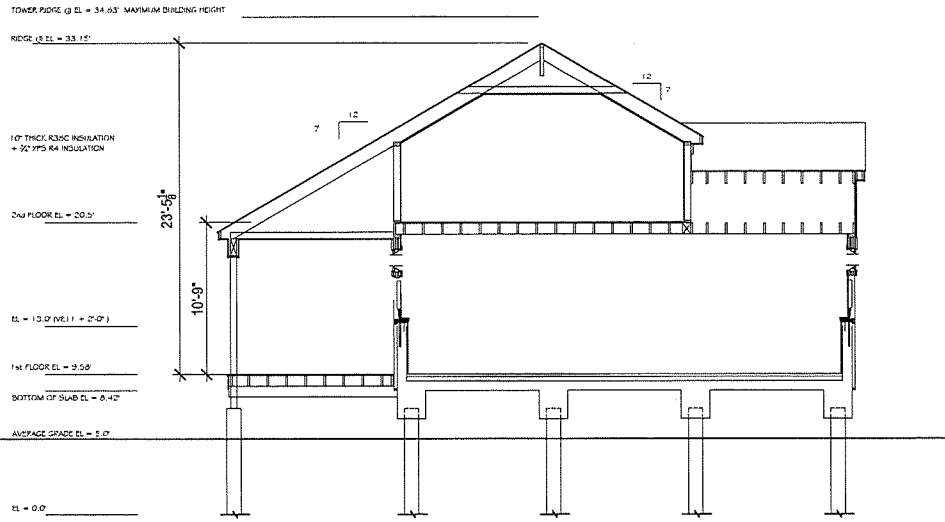

1 SECTION 1
1/4" = 1'-0"

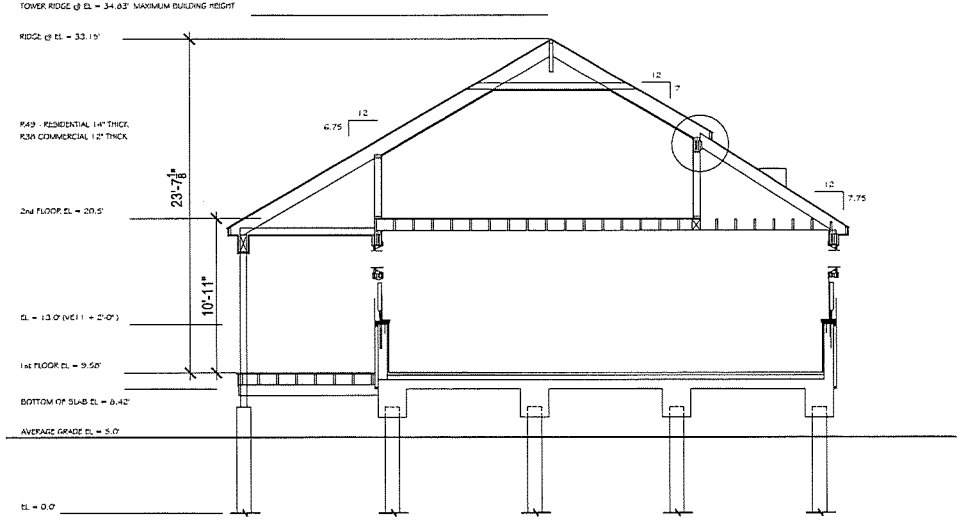

2 SECTION 2
1/4" = 1'-0"

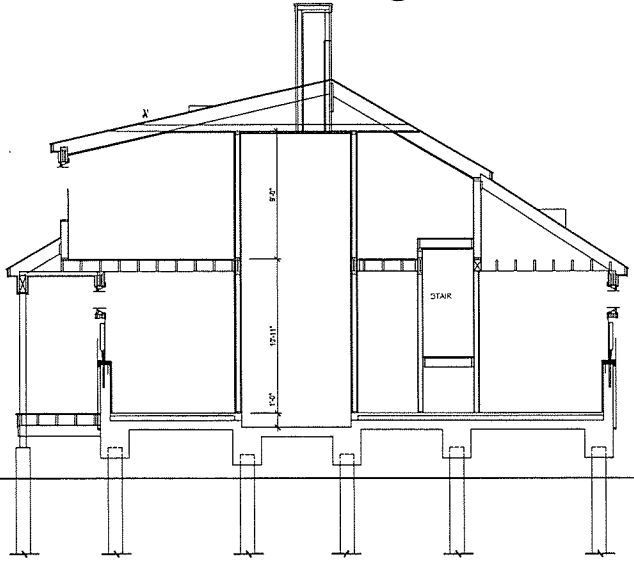

3 SECTION 3
1/4" = 1'-0"

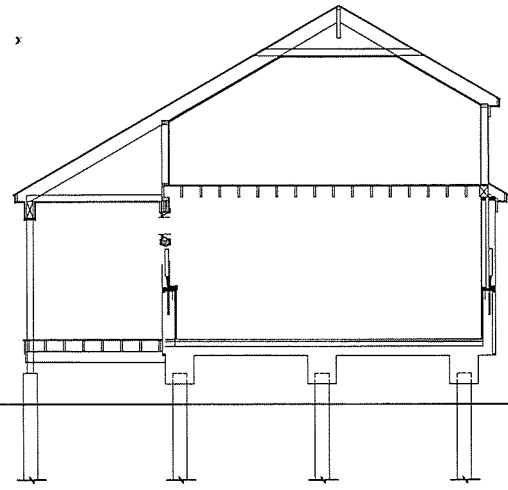

4 SECTION 4
1/4" = 1'-0"

SK		Stephen Kelleher Architects, Inc. Falmouth Center for Business 57 Alben Road Falmouth, Massachusetts 01919 508-992-2007 Fax 992-2021
Harbormaster Building 34 Washington Street Nantucket, Massachusetts		
Sections		
Drawn By:	PQ	A-3.0
Checked:	SLK	
Date:	10.21.2019	
Scale:	1/4" = 1'-0"	

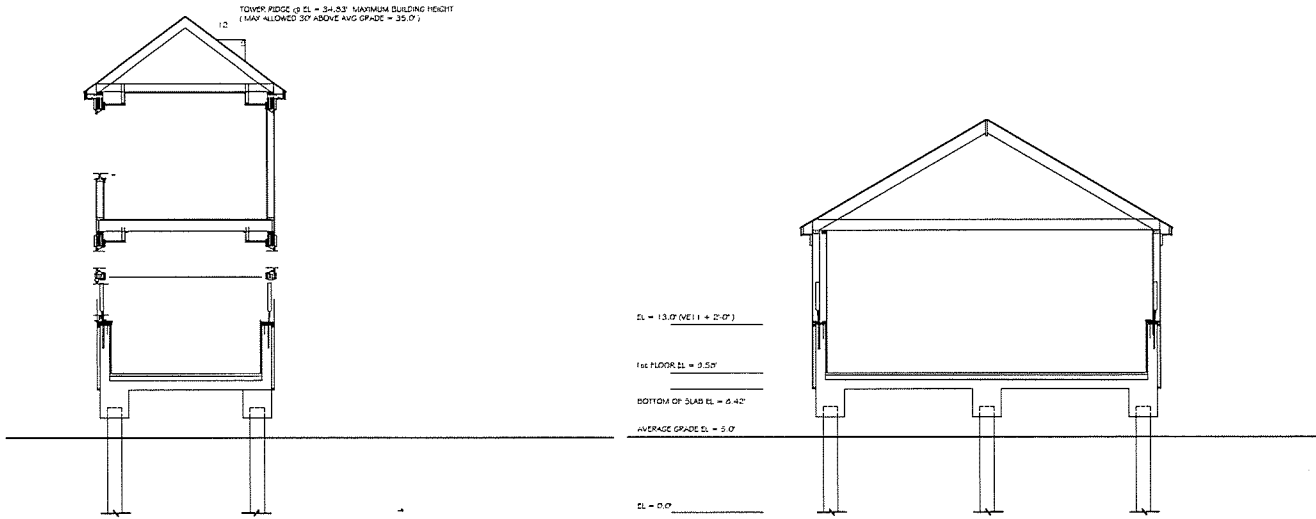

1 SECTION 5
1/4" = 1'-0"

2 SECTION 6
1/4" = 1'-0"

SK	<small>Stephen Kelleher Architects, Inc. Plimpton Center for Buildings 57 Alden Road Plimpton, Massachusetts 02719 508-992-2007 Fax 992-2021</small>	
	Harbormaster Building 34 Washington Street Nantucket, Massachusetts	
Sections		
Drawn By:	PQ	A-3.1
Checked:	SLK	
Date:	10.21.2019	
Scale:	1/4" = 1'-0"	